

**DIGITAL PAPERS****HOW CAN WE HELP YOU?****FIND WHAT YOU'RE LOOKING FOR****COATED DIGITAL A - G****COATED ONE SIDE A**

- A 1** Appleton Digital Fluorescents C1S
- A 1** Carolina Digital C1S
- A 2** Chromolux Digital C1S
- A 2** Mohawk Color Copy Ultra Gloss C1S
- A 3** Mohawk Everyday Digital C1S
- A 3** Productolith Points Digital C1S

COATED TWO SIDES B

- B 1** Carolina Digital C2S Cover
- B 1** Productolith Points Digital C2S Cover

DULL COATED C

- C 1** Futura Dull

GLOSS COATED D

- D 1** Blazer Digital Gloss
- D 2** Futura Gloss
- D 3** Mohawk Everyday Digital Gloss
- D 4** Pro-Digital Gloss

MATTE COATED E

- E 1** Futura Matte

SATIN COATED F

- F 1** Blazer Digital Satin

SILK COATED G

- G 1** Mohawk Everyday Digital Silk
- G 1** Pro-Digital Silk

TEXT & COVER DIGITAL H

- H 1** Classic Crest Digital
- H 2** Classic Linen Digital
- H 2** Crane's LETTRA Digital
- H 3** Environment Digital
- H 3** Royal Sundance Digital
- H 4** SHINE Digital
- H 4** UV Ultra II Translucent Digital

UNCOATED DIGITAL I

- I 1** Accent Opaque Digital
- I 2** Cougar Digital Color Copy
- I 2** Cougar Digital
- I 3** Lynx Digital
- I 3** Husky Digital
- I 4** Hammermill Color Copy Digital
- I 5** Mohawk Everyday Digital Uncoated
- I 6** Neenah Color Copy

SYNTHETIC | DURABLE J

- J 1** Appleton Digital Paper/Film/Paper
- J 2** Appleton Digital Universal Polyester
- J 3** Mohawk Digital Synthetic Paper
- J 3** Mohawk Digital Synthetic Paper with iTone
- J 4** Mohawk Digital Synthetic Polyester
- J 5** Mohawk Digital Synthetic Premium Polyester
- J 6** Mohawk Digital Synthetic Recycled Polyester
- J 6** Mohawk Digital Synthetic Rigid Vinyl (PVC)
- J 7** Dura-Go Digital Rigid Vinyl Matte
- J 8** Teslin Digital 10000



DIGITAL PAPERS

HOW CAN WE HELP YOU?

FIND WHAT YOU'RE LOOKING FOR

PRINT + ASSEMBLE K

BOXES K

- K **1** Mohawk Digital Dimensionals- Cube Box
- K **2** Mohawk Digital Dimensionals- Pillow Box
- K **3** Mohawk Digital Dimensionals- Golf Ball Box
- K **4** Mohawk Digital Dimensionals- Wine Box
- K **5** Zapco Digital Diecuts- Box

DOOR HANGERS K

- K **6** Mohawk Digital Dimensionals- Door Hanger
- K **7** Zapco Digital Diecuts- Door Hanger

GREETING CARDS K

- K **8** Mohawk Digital Dimensionals- Scored Card

FOLDERS K

- K **9** Mohawk Dimensionals- Folder/Eggshell
- K **1 0** Mohawk Dimensionals- Folder/Linen
- K **1 1** Mohawk Dimensionals- Folder/Uncoated
- K **1 2** Mohawk Dimensionals- Folder/Ultra Gloss
- K **1 3** Zapco Diecuts Folder- Coated Gloss

TABLE TENTS K

- K **1 4** Mohawk Dimensionals- Table Tent/Eggshell
- K **1 5** Mohawk Dimensionals- Table Tent/Ultra Gloss
- K **1 6** Mohawk Dimensionals- Table Tent/Linen

MAGNET | EMBEDDED L

- L **1** Mohawk Magnet & Equipment
- L **2** Mohawk Embedded Poly/Durable Cards- 1up
- L **3** Mohawk Embedded Clear Adhesive Card- 1up
- L **4** Mohawk Embedded Synthetic Card- 1up
- L **5** Mohawk Embedded Magnetic Card- 1up
- L **6** Mohawk Embedded Synthetic Card- 2up
- L **7** Mohawk Embedded Prem. Poly- 2up
- L **8** Mohawk Embedded Magnetic Postcards- 4up

PRESSURE SENSITIVE M

- M **1** Mohawk Digital High Gloss Pressure Sensitive
- M **1** Wausau Coated High Gloss Pressure Sensitive
- M **2** Wausau Coated Matte Pressure Sensitive
- M **3** Mohawk Digital Semi Gloss Pressure Sensitive
- M **3** Wausau Coated Semi Gloss Pressure Sensitive
- M **4** Wausau Coated Uncoated Pressure Sensitive
- M **5** Mohawk Digital Clear Polyester Pressure Sensitive
- M **5** Wausau Coated Clear Polyester Pressure Sensitive
- M **6** Mohawk Digital Clear Ultra Cling Pressure Sensitive
- M **6** Mohawk Digital White Polyester Pressure Sensitive
- M **7** Mohawk Digital Vinyl Pressure Sensitive
- M **8** Wausau Coated Vinyl Pressure Sensitive

WIDE FORMAT N

- N **1** OKCO Aqueous Inkjet Rolls
- N **1** OKCO Aqueous Coated Bond Rolls
- N **2** OKCO Aqueous Engineering Rolls
- N **2** OKCO Aqueous CAD Bond Rolls

LIKE US ON



#okdigital

OKPAPER.COM

OKORDERS.COM

Appleton Digital™ Fluorescents C1S Cover | Mill: Appvion*Coated One Side Digital*

A quality fluorescent with a barrier coat on the white side. The intense color coatings are up to four times brighter than other uncoated alternatives and will not run/smear in contact with water. Color fastness for long-term usage classified as 30 days in direct sunlight or up to 12 months in artificial light.

BASIS WEIGHT	SHEET SIZE	FINISH	O-K ITEM NUMBER	GSM ²	M WT	TARGET CALIPER	SHEETS/ PACKAGE	SHEETS/ CARTON	EQUIPMENT COMPATIBILITY
Fluorescents Coated One Side									
• Fade Resistant • Smudge Resistant with Markers • No Broken Cartons • Direct ship from the mill via UPS. Please allow 3 day delivery.									
Lemon									
8 PT	18 x 12	C1S Digital	0470.004386	175	53	8.0	100	100	Dry Toner
Lime									
8 PT	18 x 12	C1S Digital	0470.004387	175	53	8.0	100	100	Dry Toner
Orange									
8 PT	18 x 12	C1S Digital	0470.004388	175	53	8.0	100	100	Dry Toner
Peach									
8 PT	18 x 12	C1S Digital	0470.004389	175	53	8.0	100	100	Dry Toner
Raspberry									
8 PT	18 x 12	C1S Digital	0470.004390	175	53	8.0	100	100	Dry Toner
Strawberry									
8 PT	18 x 12	C1S Digital	0470.004391	175	53	8.0	100	100	Dry Toner
PT - Point	Grain Direction in Bold					Caliper Values are Approximate		No Broken Cartons	

Carolina® Digital C1S Cover | Mill: International Paper*Coated One Side Digital*

Gloss finish with great ink holdout and exceptional uniformity. Double-coated for enhanced surface smoothness. Carolina has great scoring, folding and die-cutting characteristics with excellent sheet stiffness. Manufactured elementally chlorine free.

BASIS WEIGHT	SHEET SIZE	FINISH	O-K ITEM NUMBER	GSM ²	M WT	TARGET CALIPER	SHEETS/ PACKAGE	SHEETS/ CARTON	EQUIPMENT COMPATIBILITY
White Coated One Side (94 Brightness)									
• HP® Indigo® Certified (Coated Side Only) • Kodak® NexPress® Qualified • Bulk Packed (no reams to unwrap) • FSC® Certified • FDA Approved for Dry Food Contact									
10 PT	18 x 12	C1S Digital	3490.018180	216	66.5	10.0	800	800	HP or any other
10 PT	19 x 13	C1S Digital	3490.018190	216	76.04	10.0	800	800	HP or any other
12 PT	18 x 12	C1S Digital	3490.018182	252	77.52	12.0	700	700	HP or any other
12 PT	19 x 13	C1S Digital	3490.018192	252	88.62	12.0	700	700	HP or any other
PT - Point	Grain Direction in Bold					Caliper Values are Approximate		No Broken Cartons	

Chromolux Digital C1S Cover | Mill: Mohawk

Coated One Side Digital

Chromolux Digital is a premium, cast-coated paper with an extremely high-gloss and smooth surface producing outstanding print performance on HP Indigo presses. Back side is specially treated for print performance as well. High bulk properties and well suited for scoring, folding and punching.

BASIS WEIGHT	SHEET SIZE	FINISH	O-K ITEM NUMBER	GSM ²	M WT	CALIPER	SHEETS/ PACKAGE	SHEETS/ CARTON	EQUIPMENT
700 High White Ultra Gloss (92 Brightness)									
• HP® Indigo® Certified • FSC® Certified • Acid Free									
9.5 PT	18 x 12	C1S Digital	4488.155137	215	65.63	9.5	250	750	HP or any other
9.5 PT	19 x 13	C1S Digital	4488.155138	215	75.05	9.5	200	600	HP or any other
11.2 PT	18 x 12	C1S Digital	4488.155139	250	76.43	11.2	150	600	HP or any other
11.2 PT	19 x 13	C1S Digital	4488.155140	250	87.40	11.2	150	450	HP or any other
13.5 PT	19 x 13	C1S Digital	4488.155141	300	105	13.5	150	450	HP or any other
15.8 PT	19 x 13	C1S Digital	4488.155142	350	123	15.8	100	300	HP or any other
PT - Point	Grain Direction in Bold					Grades are run to Caliper Values			No Broken Cartons

Mohawk Color Copy Ultra Gloss C1S Cover | Mill: Mohawk

Coated One Side Color Copy

Color Copy features Mohawk's patented Digital Imaging Surface. This unique surface treatment is specifically engineered to enhance paper to toner performance and yield increased print fidelity on both dry and liquid toner. Ultra Gloss is extremely high-gloss and smooth.

BASIS WEIGHT	SHEET SIZE	FINISH	O-K ITEM NUMBER	GSM ²	M WT	CALIPER	SHEETS/ PACKAGE	SHEETS/ CARTON	EQUIPMENT
White Ultra Gloss (92 Brightness)									
• Electronic Printing Guaranteed • FSC® Certified									
10 PT	18 x 12	C1S Color Copy	4488.037116	210	64.8	10.0	250	750	Dry Toner
12 PT	18 x 12	C1S Color Copy	4488.037119	250	76.32	12.0	250	750	Dry Toner
PT - Point	Grain Direction in Bold					Grades are run to Caliper Values			No Broken Packages



Mohawk Everyday Digital C1S Cover | Mill: Mohawk*Coated One Side Digital*

Reliable and economical sheet specially made for digital presses with Mohawk's proprietary Digital with iTone surface technology. Double-coated top side for optimum smoothness and lightly coated back for exceptional printing on both sides. Perfect for dry and liquid toner, plus offset presses.

BASIS WEIGHT	SHEET SIZE	FINISH	O-K ITEM NUMBER	GSM ²	M WT	CALIPER	SHEETS/ PACKAGE	SHEETS/ CARTON	EQUIPMENT	
White Coated One Side (91 Brightness)										
• HP® Indigo® Certified • Electronic Printng Guaranteed • FSC® Certified • Superior Crack-at-the-Fold Performance • High Bulking Properties										
10 PT	18 x 12	C1S Digital Cover	4488.068801	190	58.5	10.0	250	750	HP or any other	
10 PT	19 x 13	C1S Digital Cover	4488.068802	190	66.9	10.0	250	750	HP or any other	
12 PT	18 x 12	C1S Digital Cover	4488.068805	210	64.5	12.0	250	750	HP or any other	
12 PT	19 x 13	C1S Digital Cover	4488.068806	210	73.76	12.0	250	500	HP or any other	
14 PT	18 x 12	C1S Digital Cover	4488.068809	235	72	14.0	125	500	HP or any other	
14 PT	19 x 13	C1S Digital Cover	4488.068810	235	82.33	14.0	125	500	HP or any other	
16 PT	18 x 12	C1S Digital Cover	4488.068813	265	81.5	16.0	125	375	HP or any other	
16 PT	19 x 13	C1S Digital Cover	4488.068814	265	93.2	16.0	125	375	HP or any other	
18 PT	18 x 12	C1S Digital Cover	4488.068817	285	87.5	18.0	125	375	HP or any other	
18 PT	19 x 13	C1S Digital Cover	4488.068818	285	100	18.0	125	375	HP or any other	
PT - Point	Grain Direction in Bold					Grade run to Caliper Values		No Broken Packages		

Productolith Points Digital® C1S Cover | Mill: NewPage™*Coated One Side Digital*

The digital version of the classic offset sheet with an exceptionally smooth, semi-gloss finish that yields superior printability and premium appearance on color laser, HP Indigo and offset digital printers.

BASIS WEIGHT	SHEET SIZE	FINISH	O-K ITEM NUMBER	GSM ²	M WT	CALIPER	SHEETS/ PACKAGE	SHEETS/ CARTON	EQUIPMENT	
White Semi-Gloss (90 Brightness)										
• HP® Indigo® Certified - 3 Star rated including uncoated side • Kodak® Nexpress® Qualified • Xerox iGen® Guaranteed • 10% Recycled Fiber • FSC® Certified										
10 PT***	18 x 12	C1S Digital	6305.269515	218	67	10.0	200	800	HP or any other	
12 PT***	18 x 12	C1S Digital	6305.269518	256	79	12.0	200	600	HP or any other	
14 PT***	18 x 12	C1S Digital	6305.269521	311	95	14.0	150	450	HP or any other	
PT - Point	Grain Direction in Bold					Caliper is guaranteed		No Broken Packages		

Carolina® Digital C2S Cover | Mill: International Paper

Coated Two Sides Digital

Gloss finish with great ink holdout and exceptional uniformity. Double-coated for enhanced surface smoothness. Carolina has great scoring, folding and die-cutting characteristics with excellent sheet stiffness.

BASIS WEIGHT	SHEET SIZE	FINISH	O-K ITEM NUMBER	GSM ²	M WT	TARGET CALIPER	SHEETS/ PACKAGE	SHEETS/ CARTON	EQUIPMENT
White Coated Two Sides (94 Brightness)									
• HP® Indigo® Certified • Bulk Packed (no reams to unwrap) • FSC® Certified • FDA Approved for Dry Food Contact • Elemental Chlorine Free									
10 PT	18 x 12	C2S Digital	3490.018181	234	72	10.0	800	800	HP or any other
10 PT	19 x 13	C2S Digital	3490.018191	234	82.33	10.0	800	800	HP or any other
12 PT	18 x 12	C2S Digital	3490.018183	269	82.52	12.0	700	700	HP or any other
12 PT	19 x 13	C2S Digital	3490.018193	269	94.33	12.0	700	700	HP or any other
PT - Point	Grain Direction in Bold					Caliper Values are Approximate		No Broken Cartons	

Productolith® Points Digital C2S Cover | Mill: NewPage™

Coated Two Sides Digital

The digital version of the classic with an exceptionally smooth, semi-gloss finish on both sides of the sheet that yields superior printability and premium appearance on color laser, HP Indigo and offset digital printers.

BASIS WEIGHT	SHEET SIZE	FINISH	O-K ITEM NUMBER	GSM ²	M WT	CALIPER	SHEETS/ PACKAGE	SHEETS/ CARTON	EQUIPMENT
White Semi-Gloss (90 Brightness)									
• HP® Indigo® Certified and 3 Star Rated ★★★ • Kodak® Nexpress® Qualified • Xerox iGen® Guaranteed • 10% Recycled Fiber • FSC® Certified									
10 PT***	18 x 12	C2S Digital	6305.269524	236	73	10.0	200	800	HP or any other
12 PT***	18 x 12	C2S Digital	6305.269526	277	85	12.0	200	600	HP or any other
14 PT***	18 x 12	C2S Digital	6305.286466	322	99	14.0	150	450	HP or any other
14 PT***	19 x 13	C2S Digital	6305.286468	322	113	14.0	200	600	HP or any other
PT - Point	Grain Direction in Bold					Caliper is Guaranteed		No Broken Packages	



Futura® Dull | Mill: NewPage™

Dull Coated Digital Text & Cover

Superior toner adhesion and the highest brightness in the coated market. Designed with a patented, coated surface, Futura offers jam-free runnability and printability for unsurpassed productivity.

BASIS WEIGHT	SHEET SIZE	FINISH	O-K ITEM NUMBER	GSM ²	M WT	TARGET CALIPER	SHEETS/ PACKAGE	SHEETS/ CARTON	EQUIPMENT COMPATIBILITY
--------------	------------	--------	-----------------	------------------	------	----------------	-----------------	----------------	-------------------------

White Dull Coated (96 Brightness)

- HP® Indigo® Certified and 3 Star Rated ★★ ★ • Xerox® iGen® Guaranteed • Kodak NexPress® Qualified • Guarranteed for all Dry Toner and Laser Machines
- 80 Cover meets Postal requirements for 7 PT • 100 Cover meets Postal requirements for 9 PT • FSC® Certified

80T***	18 x 12	Dull Coated Digital	6305.080930	118	36	4.0	500	2000	HP or any other
100T***	18 x 12	Dull Coated Digital	6305.080939	148	45	5.3	500	1500	HP or any other
80C (7 PT)***	18 x 12	Dull Coated Digital	6305.080936	216	66	8.2	250	1000	HP or any other
100C (9 PT)***	18 x 12	Dull Coated Digital	6305.080940	271	83	10.3	250	750	HP or any other
100C (9 PT)***	20.5 x 14.33	Dull Coated Digital	6305.081344	271	113	10.3	250	500	HP or any other
C - Cover	Grain Direction in Bold								No Broken Packages
PT - Point									



Blazer Digital® Gloss | Mill: NewPage™

Coated Digital Text & Cover

An economical and glossy coated digital paper that offers good performance on dry and liquid toner, production color laser printers and digital offset technologies. Matching coated offset sheet is Anthem Plus text and cover. Superior toner adhesion for better image reproduction.

BASIS WEIGHT	SHEET SIZE	FINISH	O-K ITEM NUMBER	GSM ²	M WT	TARGET CALIPER	SHEETS/ PACKAGE	SHEETS/ CARTON	EQUIPMENT COMPATIBILITY
--------------	------------	--------	-----------------	------------------	------	----------------	-----------------	----------------	-------------------------

White Gloss Coated (90 Brightness)

- HP® Indigo® Certified and Three Star Rated ★★★ • Xerox® iGen® Guaranteed • Kodak NexPress® Qualified • 10% Recycled Fiber • FSC® Certified
- 80 Cover meets Postal requirements for 7 PT • 100 Cover meets Postal requirements for 9 PT

70T***	12 x 18	Gloss Digital	6305.308174	104	32	3.2	600	1800	HP or any other
70T***	13 x 19	Gloss Digital	6305.308175	104	36	3.2	600	1800	HP or any other
80T***	11 x 17	Gloss Digital	6305.279498	118	31	3.5	500	1500	HP or any other
80T***	12 x 18	Gloss Digital	6305.279499	118	36	3.5	500	1500	HP or any other
80T***	13 x 19	Gloss Digital	6305.279500	118	42	3.5	500	1500	HP or any other
80T***	14 x 20	Gloss Digital	6305.279501	118	47	3.5	600	1200	HP or any other
100T***	11 x 17	Gloss Digital	6305.279652	148	39	4.6	500	1000	HP or any other
100T***	12 x 18	Gloss Digital	6305.279653	148	45	4.6	500	1000	HP or any other
100T***	13 x 19	Gloss Digital	6305.279654	148	52	4.6	500	1000	HP or any other
100T***	14 x 20	Gloss Digital	6305.236949	148	59	4.6	500	1000	HP or any other
80C (7 PT)***	17 x 11	Gloss Digital	6305.279656	216	58	7.3	250	750	HP or any other
80C (7 PT)***	18 x 12	Gloss Digital	6305.279657	216	66	7.3	250	750	HP or any other
80C (7 PT)***	19 x 13	Gloss Digital	6305.279658	216	76	7.3	250	750	HP or any other
80C (7 PT)***	20 x 14	Gloss Digital	6305.279659	216	86	7.3	250	750	HP or any other
100C (9 PT)***	17 x 11	Gloss Digital	6305.279660	271	72	9.3	250	500	HP or any other
100C (9 PT)***	18 x 12	Gloss Digital	6305.279661	271	83	9.3	250	500	HP or any other
100C (9 PT)***	19 x 13	Gloss Digital	6305.279662	271	95	9.3	250	500	HP or any other
100C (9 PT)***	20 x 14	Gloss Digital	6305.279663	271	108	9.3	250	500	HP or any other
110C***	18 x 12	Gloss Digital	6305.290282	297	91	10.2	200	600	HP or any other
110C***	19 x 13	Gloss Digital	6305.290283	297	105	10.2	200	600	HP or any other
130C***	19 x 13	Gloss Digital	6305.301049	350	124	13.0	200	400	HP or any other

C - Cover
PT - Point

Grain Direction in **Bold**

Caliper Values are Approximate

No Broken Packages



Futura® Gloss | Mill: NewPage™*Gloss Coated Digital Text & Cover*

Superior toner adhesion and the highest brightness in the coated market. Designed with a patented, coated surface - Futura offers jam-free runnability and printability for unsurpassed productivity.

BASIS WEIGHT	SHEET SIZE	FINISH	O-K ITEM NUMBER	GSM ²	M WT	TARGET CALIPER	SHEETS/ PACKAGE	SHEETS/ CARTON	EQUIPMENT COMPATIBILITY
White Gloss Coated (96 Brightness)									
<ul style="list-style-type: none"> • HP® Indigo® Certified and Three Star Rated • Xerox® iGen® Guaranteed • Kodak NexPress® Qualified • 10% Recycled Fiber • FSC® Certified • 80 Cover meets Postal requirements for 7 PT • 100 Cover meets Postal requirements for 9 PT 									
80T***	12 x 18	Gloss Digital	6305.081006	118	36	4.2	500	2000	HP or any other
80T***	18 x 12	Gloss Digital	6305.036280	118	36	4.2	500	2000	HP or any other
80T***	19 x 13	Gloss Digital	6305.403943	118	42	4.2	500	1500	HP or any other
80T***	20.5 x 14.33	Gloss Digital	6305.081154	118	49	4.2	500	1000	HP or any other
100T***	18 x 12	Gloss Digital	6305.080943	148	45	5.2	500	1500	HP or any other
100T***	19 x 13	Gloss Digital	6305.405128	148	52	5.2	400	1200	HP or any other
100T***	20.5 x 14.33	Gloss Digital	6305.081155	148	62	5.2	400	800	HP or any other
80C (7 PT)***	18 x 12	Gloss Digital	6305.036320	216	66	8.2	250	1000	HP or any other
80C (7 PT)***	19 x 13	Gloss Digital	6305.403941	216	76	8.2	250	750	HP or any other
80C (7 PT)***	20.5 x 14.33	Gloss Digital	6305.081156	216	90	8.2	250	500	HP or any other
100C (9 PT)***	18 x 12	Gloss Digital	6305.080944	271	83	10.3	250	750	HP or any other
100C (9 PT)***	19 x 13	Gloss Digital	6305.403490	271	95	10.3	200	600	HP or any other
100C (9 PT)***	20.5 x 14.33	Gloss Digital	6305.081157	271	113	10.3	200	400	HP or any other
120C***	18 x 12	Gloss Digital	6305.081161	326	100	11.5	200	400	HP or any other
C - Cover T - Text PT - Point	Grain Direction in Bold					Caliper Values are Approximate			No Broken Packages



Mohawk Everyday Digital Gloss | Mill: Mohawk

Coated Digital Text & Cover

Everyday Digital Gloss is a reliable and economical coated paper specially made for digital presses with Mohawk's proprietary iTone surface technology. It has an exceptionally smooth and level gloss coated surface that delivers the results you are looking for in a digital sheet.

BASIS WEIGHT	SHEET SIZE	FINISH	O-K ITEM NUMBER	GSM ²	M WT	TARGET CALIPER	SHEETS/ PACKAGE	SHEETS/ CARTON	EQUIPMENT COMPATIBILITY
White Gloss Coated (94 Brightness)									
• Optimized for HP® Indigo® • 10% Post Consumer Waste • FSC® Certified									
80T	12 x 18	Gloss Digital	4488.065803	118	36.38	3.5	500	1500	HP or any other
80T	26 x 14.33	Gloss Digital	4488.065806	118	62.75	3.5	800	800	HP or any other
100T	12 x 18	Gloss Digital	4488.065810	148	45.47	4.5	500	1000	HP or any other
100T	13 x 19	Gloss Digital	4488.065811	148	52	4.5	500	1000	HP or any other
100T	26 x 14.33	Gloss Digital	4488.065813	148	78.44	4.5	600	600	HP or any other
100T	29.4375 x 20.75	Gloss Digital	4488.065889	148	129	4.5	800	800	HP or any other
80C	18 x 12	Gloss Digital	4488.065817	216	66.46	7.4	250	750	HP or any other
80C	19 x 13	Gloss Digital	4488.065818	216	76	7.4	250	750	HP or any other
80C	20.75 x 29.4375	Gloss Digital	4488.065836	216	188	7.4	250	250	HP or any other
80C	26 x 14.33	Gloss Digital	4488.065820	216	115	7.4	400	400	HP or any other
100C	18 x 12	Gloss Digital	4488.065824	270	83.08	9.3	250	500	HP or any other
100C	19 x 13	Gloss Digital	4488.065825	270	95	9.3	250	500	HP or any other
100C	26 x 14.33	Gloss Digital	4488.065827	270	143	9.3	300	300	HP or any other
120C	26 x 14.33	Gloss Digital	4488.065832	324	172	11.6	250	250	HP or any other
C - Cover T - Text	Grain Direction in Bold					Caliper Values are Approximate			No Broken Packages



Pro-Digital Gloss | Mill: Japan Pulp & Paper

Coated Digital Text & Cover

Pro-Digital is designed specifically for HP Indigo presses, color laser printers and for print-on-demand applications. The gloss finish is available in a wide range of weights. It has a uniform surface for excellent toner adhesion.

BASIS WEIGHT	SHEET SIZE	FINISH	O-K ITEM NUMBER	GSM ²	M WT	TARGET CALIPER	SHEETS/ PACKAGE	SHEETS/ CARTON	EQUIPMENT COMPATIBILITY
White Gloss Coated (91 Brightness)									
• HP® Indigo® Certified • Kodak NexPress® Qualified • 10% Recycled Fiber • FSC® Certified • Elemental Chlorine Free • Skid Packing Available on some Items**									
80T	11 x 17	Gloss Digital	3654.830100	118	32	3.8	500	1000	HP or any other
80T	12 x 18	Gloss Digital	3654.830110	118	36	3.8	500	1000	HP or any other
80T	12 x 18**	Gloss Digital	3654.831110	118	36	3.8	28,000	SKID	HP or any other
80T	12.5 x 19	Gloss Digital	3654.830115	118	40	3.8	500	1000	HP or any other
80T	13 x 19	Gloss Digital	3654.830120	118	42	3.8	500	1000	HP or any other
80T	14.33 x 20.5	Gloss Digital	3654.830130	118	49	3.8	500	1000	HP or any other
100T	11 x 17	Gloss Digital	3654.830200	148	39	4.7	500	1000	HP or any other
100T	12 x 18	Gloss Digital	3654.830210	148	45	4.7	500	1000	HP or any other
100T	12 x 18**	Gloss Digital	3654.831210	148	45	4.7	24,000	SKID	HP or any other
100T	12.5 x 19	Gloss Digital	3654.830215	148	50	4.7	500	1000	HP or any other
100T	13 x 19	Gloss Digital	3654.830220	148	52	4.7	500	1000	HP or any other
80C	17 x 11	Gloss Digital	3654.830300	219	58	7.4	250	500	HP or any other
80C	18 x 12	Gloss Digital	3654.830310	219	66	7.4	250	500	HP or any other
80C	19 x 13	Gloss Digital	3654.830320	219	76	7.4	250	500	HP or any other
80C	20.5 x 14.33	Gloss Digital	3654.830330	219	90	7.4	250	500	HP or any other
100C	17 x 11	Gloss Digital	3654.830400	270	72	9.26	250	500	HP or any other
100C	18 x 12	Gloss Digital	3654.830410	270	83	9.26	250	500	HP or any other
100C	19 x 13	Gloss Digital	3654.830420	270	95	9.26	250	500	HP or any other
100C	20.5 x 14.33	Gloss Digital	3654.830430	270	113	9.26	250	500	HP or any other
111C	18 x 12	Gloss Digital	3654.830510	300	92	11.4	250	500	HP or any other
111C	19 x 13	Gloss Digital	3654.830520	300	105	11.4	250	500	HP or any other
130C	18 x 12	Gloss Digital	3654.830610	350	108	13.3	125	250	HP or any other
130C	19 x 13	Gloss Digital	3654.830620	350	124	13.3	125	250	HP or any other
C - Cover T - Text	Grain Direction in Bold					Caliper Values are Approximate			No Broken Packages

Futura® Matte | Mill: NewPage™

Coated Digital Text and Cover

A non-glossy coated surface that is ideal when you require a high level of readability. Futura has superior toner adhesion and the highest brightness in the coated market. Designed with a patented, coated surface; Futura offers jam-free runnability and printability for unsurpassed productivity.

BASIS WEIGHT	SHEET SIZE	FINISH	O-K ITEM NUMBER	GSM ²	M WT	TARGET CALIPER	SHEETS/ PACKAGE	SHEETS/ CARTON	EQUIPMENT COMPATIBILITY
--------------	------------	--------	-----------------	------------------	------	----------------	-----------------	----------------	-------------------------

White Matte Coated (96 Brightness)

- HP® Indigo® Certified and Three Star Rated ★★★
- Xerox® iGen® Guaranteed
- Kodak NexPress® Qualified
- Guaranteed for Dry Toner and Laser Machines
- Guaranteed for Dry Toner and Laser Machines
- 80 Cover meets Postal requirements for 9 PT
- 10% Recycled Fiber
- FSC® Certified

80T***	18 x 12	Matte Digital	6305.403500	118	36	4.3	500	1500	HP or any other
100T***	18 x 12	Matte Digital	6305.403498	148	45	5.5	400	1200	HP or any other
80C (9 PT)***	18 x 12	Matte Digital	6305.403505	216	66	9.4	250	750	HP or any other
100C***	18 x 12	Matte Digital	6305.403502	271	83	11.5	200	600	HP or any other
100C***	19 x 13	Matte Digital	6305.403544	271	95	11.5	200	600	HP or any other
C - Cover T - Text PT - Point	Grain Direction in Bold					Caliper Values are Approximate			No Broken Packages



Blazer Digital® Satin | Mill: NewPage™*Coated Digital Text & Cover*

Low gloss finish, satin is classified between matte and dull. Blazer is economical and offers superior toner adhesion. Ideal surface coating for materials that require readability plus high quality, four-color image reproduction. Matching coated offset sheet is Anthem Plus.

BASIS WEIGHT	SHEET SIZE	FINISH	O-K ITEM NUMBER	GSM ²	M WT	TARGET CALIPER	SHEETS/ PACKAGE	SHEETS/ CARTON	EQUIPMENT COMPATIBILITY
White Satin Coated (90 Brightness)									
<ul style="list-style-type: none"> • HP® Indigo® Certified and Three Star Rated ★★★ • Xerox® iGen® Guaranteed • Kodak NexPress® Qualified • Guaranteed for Dry Toner and Laser Machines • 80 Cover meets 9 PT minimum Postal Requirements • 10% Recycled Fiber • FSC® Certified 									
70T***	12 x 18	Satin Digital	6305.308176	104	32	3.9	600	1800	HP or any other
70T***	13 x 19	Satin Digital	6305.308177	118	36	4.2	600	1800	HP or any other
80T***	12 x 18	Satin Digital	6305.279622	118	36	4.2	500	1500	HP or any other
100T***	12 x 18	Satin Digital	6305.279626	148	45	5.5	500	1000	HP or any other
80C (9 PT)***	18 x 12	Satin Digital	6305.279631	216	66	9.3	250	750	HP or any other
100C***	18 x 12	Satin Digital	6305.279495	271	83	11.3	250	500	HP or any other
130C***	18 x 12	Satin Digital	6305.301140	350	108	15.4	200	400	HP or any other
130C***	19 x 13	Satin Digital	6305.301047	350	124	15.4	200	400	HP or any other
C - Cover T - Text PT - Point	Grain Direction in Bold					Caliper Values are Approximate			No Broken Packages



Mohawk Everyday Digital Silk | Mill: Mohawk

Coated Digital Text & Cover

Reliable and economical sheet specially made for digital presses. Low glare, silk finish has an exceptionally smooth and level coated surface. It is a perfect sheet for dry toner, liquid toner and offset.

BASIS WEIGHT	SHEET SIZE	FINISH	O-K ITEM NUMBER	GSM ²	M WT	TARGET CALIPER	SHEETS/ PACKAGE	SHEETS/ CARTON	EQUIPMENT COMPATIBILITY
White Silk Coated (94 Brightness)									
• Optimized for HP® Indigo® • 10% Recycled Fiber • FSC® Certified									
80T	12 x 18	Silk Digital	4488.065852	118	36.38	3.6	500	1500	HP or any other
80T	29.4375 x 20.75	Silk Digital	4488.065893	118	103	3.6	250	1000	HP or any other
100T	12 x 18	Silk Digital	4488.065856	148	45.47	4.7	500	1000	HP or any other
100T	29.4375 x 20.75	Silk Digital	4488.065894	148	129	4.7	800	800	HP or any other
80C	18 x 12	Silk Digital	4488.065860	216	66.46	7.6	250	750	HP or any other
80C	19 x 13	Silk Digital	4488.065861	216	76	7.6	250	750	HP or any other
80C	20.75 x 29.4375	Silk Digital	4488.065885	216	188	7.6	250	250	HP or any other
100C	18 x 12	Silk Digital	4488.065864	270	83.08	9.9	250	500	HP or any other
100C	19 x 13	Silk Digital	4488.065865	270	95	9.9	250	500	HP or any other
100C	20.75 x 29.4375	Silk Digital	4488.065896	270	235	9.9	400	400	HP or any other
120C	18 x 12	Silk Digital	4488.065866	324	99.69	12.4	250	500	HP or any other
T - Text C - Cover	Grain Direction in Bold					Caliper Values are Approximate			No Broken Packages

Pro-Digital Silk | Mill: Japan Paper & Pulp

Coated Digital Text & Cover

Silk is a low glare surface. Pro-Digital is specifically designed for use on HP Indigo presses, Kodak Nexpress and color laser printers. It has exceptionally high bulk and rigidity that ensures trouble free running. Precision trimming ensures dust-free edges and accurate size.

BASIS WEIGHT	SHEET SIZE	FINISH	O-K ITEM NUMBER	GSM ²	M WT	TARGET CALIPER	SHEETS/ PACKAGE	SHEETS/ CARTON	EQUIPMENT COMPATIBILITY
White Silk Coated (91 Brightness)									
• HP® Indigo® Certified • Kodak Nexpress® Qualified • FSC® Certified • 10% Recycled Fiber • Elementally Chlorine Free • 81 Cover is guaranteed 9 PT									
80T	12 x 18	Silk Digital	3654.840110	118	36	4.3	500	1000	HP or any other
80T	13 x 19	Silk Digital	3654.840120	118	42	4.3	500	1000	HP or any other
100T	12 x 18	Silk Digital	3654.840210	148	45	5.6	500	1000	HP or any other
81C (9 PT)	18 x 12	Silk Digital	3654.840310	219	67	8.8	250	500	HP or any other
81C (9 PT)	19 x 13	Silk Digital	3654.840320	219	77	8.8	250	500	HP or any other
100C	18 x 12	Silk Digital	3654.840410	270	83	11.	250	500	HP or any other
100C	19 x 13	Silk Digital	3654.840420	270	95	11.	250	500	HP or any other
111C	19 x 13	Silk Digital	3654.840520	300	105	12.5	250	500	HP or any other
130C	18 x 12	Silk Digital	3654.840610	350	108	14.9	125	250	HP or any other
130C	19 x 13	Silk Digital	3654.840620	350	124	14.9	125	250	HP or any other
T - Text C - Cover PT - Point	Grain Direction in Bold					Caliper Values are Approximate			No Broken Packages



CLASSIC CREST® Digital Text & Cover | Mill: Neenah*Eggshell Digital, Smooth Digital, Stipple Digital,*

A portfolio of colors and three digital finishes including smooth, stipple and eggshell. Neenah's Universal Digital Finish is compatible with all digital presses and is optimized for use with HP Indigo, Xerox iGen and Kodak NexPress. Even more colors, weights and finishes available by mill order.

BASIS WEIGHT	SHEET SIZE	FINISH	O-K ITEM NUMBER	GSM ²	M WT	TARGET CALIPER	SHEETS/ PACKAGE	SHEETS/ CARTON	EQUIPMENT COMPATIBILITY	
• HP Indigo® Certified • FSC® Certified • Made Carbon Neutral • Green-E Certified										
Avon Brilliant White (93 Brightness)										
100C	18 x 12	Smooth Digital	4715.016135	270	83.06	12.5	250	500	HP or any other	
Classic Natural White										
80C	18 x 12	Smooth Digital	4715.014116	216	66.46	10.5	250	500	HP or any other	
100C	18 x 12	Smooth Digital	4715.014117	270	83.06	12.5	250	500	HP or any other	
110C	18 x 12	Smooth Digital	4715.099203	297	91.38	14.5	125	500	HP or any other	
130DTC	18 x 12	Smooth Digital	4715.014230	352	108	16.0	125	500	HP or any other	
Solar White (97 Brightness)										
80T	12 x 18	Eggshell Digital	4715.016216	118	36.36	7.0	250	1000	HP or any other	
100C	18 x 12	Eggshell Digital	4715.016221	270	83.06	16.0	250	500	HP or any other	
80T	12 x 18	Smooth Digital	4715.014112	118	36.36	5.8	250	1000	HP or any other	
80C	18 x 12	Smooth Digital	4715.014114	216	66.46	10.5	250	500	HP or any other	
100C	18 x 12	Smooth Digital	4715.014115	270	83.06	12.5	250	500	HP or any other	
110C	18 x 12	Smooth Digital	4715.098969	297	91.38	14.5	125	500	HP or any other	
130DTC	18 x 12	Smooth Digital	4715.014232	352	108	16.0	125	500	HP or any other	
80T	12 x 18	Stipple Digital	4715.016293	118	36.36	6.5	250	1000	HP or any other	
100C	18 x 12	Stipple Digital	4715.016298	270	83.06	14.5	125	500	HP or any other	
T - Text C - Cover	Grain Direction in Bold					Caliper Values are Approximate Grades run to Basis Weight and Finish			No Broken Packages	

Recycled 100 Bright White (95 Brightness)

• HP Indigo® Certified • FSC® Certified • 100% Post-Consumer Waste • Made Carbon Neutral • Green-E Certified • Green Seal Certified • Process Chlorine Free

130DTC	18 x 12	Smooth Digital	4715.014231	352	108	16.0	500	HP or any other		
DTC - Double Thick Cover	Grain Direction in Bold					Caliper Values are Approximate Grades run to Basis Weight and Finish			No Broken Packages	



CLASSIC[®] LINEN Digital Text & Cover | Mill: Neenah

Linen Digital

North America's leading linen finish sheet with Neenah's Universal Digital Finish is compatible with all digital presses and is optimized for use with HP Indigo, Xerox iGen, Kodak Nex Press or Canon ImagePRESS.

BASIS WEIGHT	SHEET SIZE	FINISH	O-K ITEM NUMBER	GSM ²	M WT	TARGET CALIPER	SHEETS/ PACKAGE	SHEETS/ CARTON	EQUIPMENT COMPATIBILITY
Solar White (97 Brightness)									
• HP Indigo [®] Certified • FSC [®] Certified • Made Carbon Neutral • Green-E Certified									
80C	18 x 12	Linen Digital	4715.001785	216	66.46	10.4	250	500	HP or any other
100C	18 x 12	Linen Digital	4715.001777	270	83.06	12.5	250	500	HP or any other
C - Cover	Grain Direction in Bold					Caliper Values are Approximate		No Broken Packages	
						Grades run to Basis Weight and Finish			

Crane's LETTRA[®] Digital | Mill: Neenah

100% Cotton Digital

A tough but fluffy digital sheet when you are looking for ultimate luxury. LETTRA is made from cotton linters - a byproduct of the cotton industry that is recognized by the EPA as a recovered fiber. Neenah's Universal Digital Finish is compatible with all digital presses such as HP Indigo, Xerox iGen, Kodak Nex Press or Canon ImagePRESS.

BASIS WEIGHT	SHEET SIZE	FINISH	O-K ITEM NUMBER	GSM ²	M WT	TARGET CALIPER	SHEETS/ PACKAGE	SHEETS/ CARTON	EQUIPMENT COMPATIBILITY
• HP Indigo [®] Certified • Universal Digital Finish • 100% Cotton • Tree Free									
Ecru White									
90C	18 x 12	Lettra Digital	4715.022415	243	74.76	17.5	250	250	HP or any other
Fluorescent White (98 Brightness)									
90C	18 x 12	Lettra Digital	4715.022376	243	74.76	17.5	250	250	HP or any other
Pearl White (87 Brightness)									
90C	18 x 12	Lettra Digital	4715.022377	243	74.76	17.5	250	250	HP or any other
C - Cover	Grain Direction in Bold					Caliper Values are Approximate		No Broken Packages	
						Grades run to Basis Weight and Finish			



ENVIRONMENT[®] Digital Finish Text & Cover | Mill: Neenah*Smooth and RAW[™] Digital Finish*

Digitally ready, premium, post consumer fiber paper offered in natural colors. Available in a smooth finish and the toothy, new Raw finish. Neenah's Universal Digital Finish is compatible with HP Indigo, Xerox iGen and Kodak NexPress.

BASIS WEIGHT	SHEET SIZE	FINISH	O-K ITEM NUMBER	GSM ²	M WT	TARGET CALIPER	SHEETS/ PACKAGE	SHEETS/ CARTON	EQUIPMENT COMPATIBILITY
• HP [®] Indigo [®] Certified • FSC [®] Certified • 30% Post-Consumer • Made Carbon Neutral • Green-E Certified • Green Seal Certified									
Desert Storm									
80T	12 x 18	Smooth Digital	4715.045008	216	36.36	6.0	250	1000	HP or any other
100C	18 x 12	Smooth Digital	4715.045019	270	83.06	13.0	250	500	HP or any other
Grocer's Kraft									
100C	18 x 12	RAW [™] Digital	4715.045155	270	83.06	17.0	125	500	HP or any other

PC 100 White (95 Brightness)

• HP Indigo[®] Certified • FSC[®] Certified • 100% Post-Consumer • Made Carbon Neutral • Green-E Certified • Green-E Certified • Process Chlorine Free

100T	12 x 18	Smooth Digital	4715.005057	148	45.46	7.5	250	1000	HP or any other	
80C	18 x 12	Smooth Digital	4715.005067	216	66.46	10.5	250	1000	HP or any other	
100C	18 x 12	Smooth Digital	4715.005098	270	83.06	13.0	250	500	HP or any other	
T - Text	Grain Direction in Bold					Caliper Values are Approximate		No Broken Packages		
C - Cover						Grades run to Basis Weight and Finish				

ROYAL SUNDANCE[™] Digital | Mill: Neenah*Felt Digital*

A tactile and visual finish, felt that adds weight to you message. Neenah's Universal Digital Finish is compatible with HP Indigo, Xerox iGen and Kodak NexPress and has a digital guarantee. Felt finish is a great choice when you want to distinguish your print collateral as traditional or unique.

BASIS WEIGHT	SHEET SIZE	FINISH	O-K ITEM NUMBER	GSM ²	M WT	TARGET CALIPER	SHEETS/ PACKAGE	SHEETS/ CARTON	EQUIPMENT COMPATIBILITY	
• HP [®] Indigo [®] Certified • FSC [®] Certified • 100% Post-Consumer Recycled Fibers • Green-E Certified • Process Chlorine Free										
100C	18 x 12	Felt Digital	4715.004816	270	83.06	16.4	250	500	HP or any other	
C - Cover	Grain Direction in Bold					Caliper Values are Approximate		No Broken Packages		
						Grades run to Basis Weight and Finish				



SHINE® Digital | Mill: Reich Paper

Metallic Uncoated Digital

SHINE has a shimmering uncoated surface to enrich any design. This pearlescent paper prints beautifully and is suitable for HP Indigo and toner based digital presses. It is made by combining natural minerals and organic pigments. SHINE is recyclable, biodegradable, acid free and elemental chlorine free.

BASIS WEIGHT	SHEET SIZE	FINISH	O-K ITEM NUMBER	GSM ²	M WT	TARGET CALIPER	SHEETS/ PACKAGE	SHEETS/ CARTON	EQUIPMENT COMPATIBILITY
Pearl Digital									
• HP Indigo® Certified • Kodak NexPress Qualified • FSC® Certified • Elemental Chlorine Free									
80T	12 x 18	Smooth Digital	5337.231036	130	36	6.0	200	1000	HP or any other
107C	18 x 12	Smooth Digital	5337.231089	290	89	14.0	100	500	HP or any other
T - Text C - Cover	Grain Direction in Bold					Caliper Values are Approximate Grades run to Basis Weight and Finish			No Broken Packages

UV/ULTRA® II Digital | Mill: Neenah

Translucent Smooth Digital

A light weight translucent (frosted transparency) vellum with a smooth finish for digitally printing fly sheets, etc. UV/Ultra II Papers are the whitest, brightest translucents available and offer unmatched printability and stability.

BASIS WEIGHT	SHEET SIZE	FINISH	O-K ITEM NUMBER	GSM ²	M WT	TARGET CALIPER	SHEETS/ PACKAGE	SHEETS/ CARTON	EQUIPMENT COMPATIBILITY
Radiant White (85 Brightness)									
• HP Indigo® Certified • Universal Digital Surface									
28T	12 x 18	Smooth Digital	4715.045038	105	32.34	4.4	250	1000	HP or any other
T - Text	Grain Direction in Bold					Caliper Values are Approximate Grades run to Basis Weight and Finish			No Broken Packages



Accent® Opaque Digital | Mill: International Paper*Uncoated Offset Text & Cover Digital*

Accent® Opaque Digital is optimized to run on digital and offset equipment including high-speed printers, copiers, and digital presses. A bright white sheet with great opacity to minimize show through and runnability -- best performing paper for HP Indigo 3 star rating on certain items.

BASIS WEIGHT	SHEET SIZE	FINISH	O-K ITEM NUMBER	GSM ²	M WT	TARGET CALIPER	SHEETS/ PACKAGE	SHEETS/ CARTON	EQUIPMENT COMPATIBILITY
White (96 Brightness) Smooth Digital Finish									
• HP Indigo® Certified • HP Indigo® 3 Star Rated Items marked with ★★★ • NexPress® Qualified • FSC® Certified • Acid Free									
60T	12 x 18	Smooth Digital	3490.188083	89	27.28	4.7	500	2000	HP or any other
70T	12 x 18	Smooth Digital	3490.188084	104	31.81	5.4	500	1500	HP or any other
80T	12 x 18	Smooth Digital	3490.188085	118	36.37	6.2	400	1600	HP or any other
100T	12 x 18	Smooth Digital	3490.188086	148	45.45	7.6	250	1250	HP or any other
65C	18 x 12	Smooth Digital	3490.188094	176	54	8.8	250	1250	HP or any other
80C	18 x 12	Smooth Digital	3490.188095	216	66.47	10.9	200	1000	HP or any other
100C	18 x 12	Smooth Digital	3490.188096	271	83.05	13.9	200	800	HP or any other
120***	18 x 12	Smooth Digital	3490.189030	325	99.68	16.0	125	500	HP or any other
120C***	19 x 13	Smooth Digital	3490.189040	325	114	16.0	125	500	HP or any other

White (96 Brightness) Super Smooth Digital Finish

• HP Indigo® 3 star Rating marked with ★★★ • HP Indigo® Certified • FSC® Certified • Acid Free

60T***	12 x 18	Super Smooth	3490.189023	89	27.28	4.0	500	2000	HP or any other
70T***	12 x 18	Super Smooth	3490.189024	104	31.82	4.8	450	1800	HP or any other
70T***	13 x 19	Super Smooth	3490.189034	104	36.4	4.8	450	1800	HP or any other
80T***	12 x 18	Super Smooth	3490.189025	118	36.36	5.6	300	1500	HP or any other
80T***	13 x 19	Super Smooth	3490.189035	118	41.6	5.6	300	1500	HP or any other
100T***	12 x 18	Super Smooth	3490.189026	148	45.46	6.8	250	1250	HP or any other
100T***	13 x 19	Super Smooth	3490.189036	148	52	6.8	250	1250	HP or any other
T - Text C - Cover	Grain Direction in Bold					Caliper Values are Approximate Grades run to Basis Weight and Finish			No Broken Packages



Cougar® Digital Color Copy | Mill: Domtar

Uncoated Super Smooth Offset Text & Cover Digital

Everything you've come to expect from premium quality Cougar - with the added flexibility to work flawlessly across digital printing platforms. Cougar's enhanced superior printing surface and bright white shade elevate the look and feel of your digital printing projects.

BASIS			O-K			TARGET	SHEETS/	SHEETS/	EQUIPMENT
WEIGHT	SHEET SIZE	FINISH	ITEM NUMBER	GSM ²	M WT	CALIPER	PACKAGE	CARTON	COMPATIBILITY

White (98 Brightness) Smooth Finish

- HP® Indigo® Certified • FSC® Certified • 10% Post Consumer Waste • Electronic Imaging Guarantee/Laser & Inkjet • Rain Forest Alliance Certified
- Made with Total Chlorine Free and Elementally Chlorine Free Fibers

Late 2014, Cougar Color Copy to introduce HP® 3-star rated products to replace current stock.

70T	12 x 18	Super Smooth Digital	7310.003375	104	31.83	4.7	400	1200	HP or any other
80T	12 x 18	Super Smooth Digital	7310.003377	118	36.38	5.3	400	1200	HP or any other
100T	12 x 18	Super Smooth Digital	7310.003378	148	45.47	6.7	300	900	HP or any other
80C	18 x 12	Super Smooth Digital	7310.003380	216	66.46	10.1	200	600	HP or any other
80C	19 x 13	Super Smooth Digital	7310.003381	216	76	10.1	600	600	HP or any other
100C	18 x 12	Super Smooth Digital	7310.003382	270	83.08	13.0	150	450	HP or any other
100C	19 x 13	Super Smooth Digital	7310.003383	270	95	13.0	450	450	HP or any other
130C	18 x 12	Super Smooth Digital	7310.003384	352	108.13	16.2	375	375	HP or any other

T - Text Grain Direction in **Bold**
C - Cover

Caliper Values are Approximate
Grades run to Basis Weight and Finish

Cougar® Digital | Mill: Domtar

Uncoated Smooth Offset Cover Digital

You rely on Cougar for traditional print jobs everyday. Get the same dependable quality for digital printing from Cougar Digital, the premium uncoated paper guaranteed for success across a wide array of digital printing platforms.

BASIS			O-K			TARGET	SHEETS/	SHEETS/	EQUIPMENT
WEIGHT	SHEET SIZE	FINISH	ITEM NUMBER	GSM ²	M WT	CALIPER	PACKAGE	CARTON	COMPATIBILITY

White (98 Brightness) Smooth Finish

- HP® Indigo® Certified with 2 star rated ★★ on HP® Indigo® 5500 and 7000 • Electronic Imaging Guarantee/Laser & Inkjet • 10% Post Consumer Waste
- FSC® Certified • Rain Forest Alliance Certified • Made with Total Chlorine Free and Elementally Chlorine Free Fibers • Acid Free

80C	18 x 12	Smooth Digital	7310.003396	216	66.46	10.1	500	500	HP or any other
100C	18 x 12	Smooth Digital	7310.003397	270	83.08	13.0	400	400	HP or any other

C - Cover Grain Direction in **Bold**

Caliper Values are Approximate
Grades run to Basis Weight and Finish



Lynx® Digital | Mill: Domtar*Uncoated Offset Cover Digital*

Lynx Digital Smooth is a reliable, resourceful and cost-efficient product which can be printed digitally and maintain quality. Provides optimized products guaranteed to perform across the wide platform of production digital devices such as Xerox, Kodak, Konica Minolta and Canon.

BASIS WEIGHT	SHEET SIZE	FINISH	O-K ITEM NUMBER	GSM ²	M WT	TARGET CALIPER	SHEETS/ PACKAGE	SHEETS/ CARTON	EQUIPMENT COMPATIBILITY
White (96 Brightness) Smooth Digital Finish									
<ul style="list-style-type: none"> • Electronic Imaging Guarantee • 2 Star Rated for HP® Indigo® 5500 and 7000 series • Bulk Packed • FSC® Certified • Elemental Chlorine Free • Recommended for Xerox iGen®, Kodak Nexpress®, Canon ImagePress®, Konica Minolta Bizhub® 									
60T	12 x 18	Smooth Digital	7310.639628	89	27.28	4.6	1200	1200	HP or any other
70T	12 x 18	Smooth Digital	7310.639630	104	31.83	5.2	1000	1000	HP or any other
80T	12 x 18	Smooth Digital	7310.639633	118	36.38	6.1	1000	1000	HP or any other
100T	12 x 18	Smooth Digital	7310.639634	148	45.47	7.7	750	750	HP or any other
80C	18 x 12	Smooth Digital	7310.639636	216	66.46	11.0	500	500	HP or any other
100C	18 x 12	Smooth Digital	7310.639637	270	83.08	14.1	400	400	HP or any other
T - Text	Grain Direction in Bold					Caliper Values are Approximate		No Broken Packages	
C - Cover						Grades run to Basis Weight and Finish			

Husky® Digital | Mill: Domtar*Uncoated Offset Cover Digital*

Always dependable, leading uncoated offset sheet is reliable, resourceful and cost-efficient for Print-On-Demand projects. Husky Digital papers are guaranteed to run on digital production presses, laser printers, copiers and plain paper fax machines.

BASIS WEIGHT	SHEET SIZE	FINISH	O-K ITEM NUMBER	GSM ²	M WT	TARGET CALIPER	SHEETS/ PACKAGE	SHEETS/ CARTON	EQUIPMENT COMPATIBILITY
White (94 Brightness) Smooth Digital Finish									
<ul style="list-style-type: none"> • Electronic Imaging Guarantee - Laser & Inkjet • 2 Star Rated for HP® Indigo® 5500 and 7000 series • Bulk Packed • FSC® Certified • Acid-free • Recommended for Xerox iGen®, Kodak Nexpress®, Canon ImagePress®, Konica Minolta Bizhub® 									
60T	12 x 18	Smooth Digital	7310.002172	89	27.28	4.6	1200	1200	HP or any other
70T	12 x 18	Smooth Digital	7310.002173	104	31.83	5.2	1000	1000	HP or any other
T - Text	Grain Direction in Bold					Caliper Values are Approximate		No Broken Cartons	
						Grades run to Basis Weight and Finish			



Hammermill Color Copy Digital | Mill: International Paper

Super Smooth Uncoated Text & Cover Digital

Certified to perform on a wide array of digital equipment, including HP Indigo, Kodak NexPress and Xerox iGen. You can count on great imaged results on your color copier as well. Hammermill. No worries. Premium #1 digital xerographic, high speed laser paper.

BASIS WEIGHT	SHEET SIZE	FINISH	O-K ITEM NUMBER	GSM ²	M WT	TARGET CALIPER	SHEETS/ PACKAGE	SHEETS/ CARTON	EQUIPMENT COMPATIBILITY
Photo White (100 Brightness) Super Smooth Finish									
• HP® Indigo® Certified • Kodak NexPress® Qualified • Electronic Imaging Guarantee - Laser & Inkjet • FSC® Certified • 99.99% Jam Free • Acid-free									
28/70T	12 x 18	Super Smooth Digital	3490.039160	105/104	32.34	4.7	500	2000	HP or any other
28/70T	19 x 13	Super Smooth Digital	3490.106126	105/104	36.98	4.7	500	1500	HP or any other
32/80T	19 x 13	Super Smooth Digital	3490.106128	120/118	42.27	5.4	500	1500	HP or any other
60C	18 x 12	Super Smooth Digital	3490.120040	162	49.85	6.5	250	1250	HP or any other
80C	18 x 12	Super Smooth Digital	3490.039145	216	66.46	8.9	250	1000	HP or any other
80C	19 x 13	Super Smooth Digital	3490.133241	216	76	8.9	250	750	HP or any other
100C	18 x 12	Super Smooth Digital	3490.039185	271	83.04	10.5	250	750	HP or any other
100C	19 x 13	Super Smooth Digital	3490.133242	271	95	10.5	250	750	HP or any other
T - Text C - Cover	Grain Direction in Bold					Caliper Values are Approximate			No Broken Packages
						Grades run to Basis Weight and Finish			



Mohawk Everyday Digital | Mill: Mohawk*Uncoated Text Digital, Smooth*

The digital production paper. Everyday Digital is reliable and economical uncoated papers specially made for digital presses with Mohawk's proprietary Digital with i-Tone surface technology. Excellent choice for a digital house sheet.

BASIS WEIGHT	SHEET SIZE	FINISH	O-K ITEM NUMBER	GSM ²	M WT	TARGET CALIPER	SHEETS/ PACKAGE	SHEETS/ CARTON	EQUIPMENT COMPATIBILITY
White (98 Brightness) Smooth Finish									
• HP® Indigo® Certified • Electronic Printing Guarantee • i-Tone Surface Technology • FSC® Certified • Made with Wind Power • Acid-free									
60T	12 x 18	Smooth Digital	4488.051201	89	27.28	3.9	500	1500	HP or any other
60T	13 x 19	Smooth Digital	4488.051202	89	31.2	3.9	500	1500	HP or any other
60T	29.4375 x 20.75	Smooth Digital	4488.051274	89	77.16	3.9	1000	1000	HP or any other
70T	12 x 18	Smooth Digital	4488.051203	104	31.83	4.5	500	1500	HP or any other
70T	13 x 19	Smooth Digital	4488.051204	104	36.4	4.5	500	1500	HP or any other
70T	29.4375 x 20.75	Smooth Digital	4488.051275	104	90.02	4.5	800	800	HP or any other
80T	18 x 12	Smooth Digital	4488.051205	118	36.38	5.2	500	1500	HP or any other
80T	19 x 13	Smooth Digital	4488.051206	118	41.60	5.2	500	1500	HP or any other
80T	29.4375 x 20.75	Smooth Digital	4488.051269	118	103	5.2	500	500	HP or any other
100T	12 x 18	Smooth Digital	4488.051207	148	45.46	6.1	250	1000	HP or any other
100T	13 x 19	Smooth Digital	4488.051208	148	52	6.1	250	1000	HP or any other
80C	18 x 12	Smooth Digital	4488.051209	216	66.46	9.4	250	500	HP or any other
80C	19 x 13	Smooth Digital	4488.051210	216	76	9.4	250	500	HP or any other
80C	20.75 x 29.4375	Smooth Digital	4488.051278	216	188	9.4	400	400	HP or any other
100C	18 x 12	Smooth Digital	4488.051211	270	83.08	12.1	250	500	HP or any other
100C	19 x 13	Smooth Digital	4488.051212	270	95	12.1	250	500	HP or any other
100C	20.75 x 29.4375	Smooth Digital	4488.051279	270	235	12.1	300	300	HP or any other
120C	18 x 12	Smooth Digital	4488.051213	324	99.69	14.3	125	375	HP or any other
120C	19 x 13	Smooth Digital	4488.051214	324	114	14.3	125	375	HP or any other
120C	20.75 x 29.4375	Smooth Digital	4488.051280	324	282	14.3	250	250	HP or any other
T - Text C - Cover	Grain Direction in Bold					Caliper Values are Approximate		No Broken Packages	
						Grades run to Basis Weight and Finish			



Neenah Color Copy | Mill: Neenah

Uncoated Text & Cover Digital, Super Smooth

A high bright, 30% recycled sheet that provides excellent performance and has been optimized for use with color laser copiers. Digital finish works on any digital printing press and is HP Indigo certified.

BASIS WEIGHT	SHEET SIZE	FINISH	O-K ITEM NUMBER	GSM ²	M WT	TARGET CALIPER	SHEETS/ PACKAGE	SHEETS/ CARTON	EQUIPMENT COMPATIBILITY
--------------	------------	--------	-----------------	------------------	------	----------------	-----------------	----------------	-------------------------

Solar White (98 Brightness) Super Smooth Finish

• HP® Indigo® Certified • Electronic Printing Guarantee • FSC® Certified • Recycled with 30% post consumer Fibers • Acid Free • Green-e Certified

28/70T	12 x 18	Super Smooth	4715.0002233	105	32.34	4.4	500	2000	HP or any other
80C	18 x 12	Super Smooth	4715.0002253	216	66.46	9.1	250	1000	HP or any other
100C	18 x 12	Super Smooth	4715.0002263	270	83.06	11.5	250	750	HP or any other
T - Text C - Cover	Grain Direction in Bold						Caliper Values are Approximate Grades run to Basis Weight and Finish		No Broken Packages



Appleton Digital™ Paper/Film/Paper Laminate | Mill: Appvion*Paper/Film/Paper (PFP) Digital Uncoated*

Affordable alternative to synthetics with patented solventless paper-film laminate process that provides stable, flat product for consistent runnability. Print and converts like paper. OXO-Biodegradable film is utilized which is environmentally responsible and degrades in presence of oxygen within one year. Can be printed digitally or offset. Backed by Appleton's 100% satisfaction guarantee.

BASIS WEIGHT	SHEET SIZE	FINISH	O-K ITEM NUMBER	GSM ²	M WT	TARGET CALIPER	SHEETS/ PACKAGE	SHEETS/ CARTON	EQUIPMENT COMPATIBILITY
--------------	------------	--------	-----------------	------------------	------	----------------	-----------------	----------------	-------------------------

Translucent, Uncoated, Smooth Finish

• Tear Resistant • Water Resistant • One year shelf-life with OXO-Biodegradable Film • Direct ship from the mill via UPS. Please allow 3 day delivery.

17T	8.5 x 11	Smooth Digital	0470.004343	64	8.5	3.5	250	250	Dry Toner
17T	25 x 38	Smooth Digital	0470.004344	64	86.4	3.5	500	500	Dry Toner
T - Text						Caliper Values are Approximate			No Broken Cartons

BASIS WEIGHT	SHEET SIZE	FINISH	O-K ITEM NUMBER	GSM ²	M WT	TARGET CALIPER	SHEETS/ PACKAGE	SHEETS/ CARTON	EQUIPMENT COMPATIBILITY
--------------	------------	--------	-----------------	------------------	------	----------------	-----------------	----------------	-------------------------

White, Uncoated, Smooth Finish

• FSC® Certified • Tear Resistant • Water Resistant • OXO-Biodegradable Film • Direct ship from the mill via UPS. Please allow 3 day delivery.

4.5 PT	8.5 x 11	Smooth Digital	0470.004330	94	12.5	4.5	200	200	Dry Toner
4.5 PT	12 x 18	Smooth Digital	0470.004331	94	28.9	4.5	200	200	Dry Toner
4.5 PT	23 x 35	Smooth Digital	0470.004332	94	107.6	4.5	500	500	Dry Toner
7 PT	8.5 x 11	Smooth Digital	0470.004333	150	19	7.0	100	100	Dry Toner
7 PT	18 x 12	Smooth Digital	0470.004334	150	45	7.0	200	200	Dry Toner
9.5 PT	8.5 x 11	Smooth Digital	0470.004337	200	27	9.5	100	100	Dry Toner
9.5 PT	18 x 12	Smooth Digital	0470.004338	200	61	9.5	100	100	Dry Toner
9.5 PT	25 x 38	Smooth Digital	0470.004339	200	270	9.5	200	200	Dry Toner
PT - Point						No Broken Cartons			

BASIS WEIGHT	SHEET SIZE	FINISH	O-K ITEM NUMBER	GSM ²	M WT	TARGET CALIPER	SHEETS/ PACKAGE	SHEETS/ CARTON	EQUIPMENT COMPATIBILITY
--------------	------------	--------	-----------------	------------------	------	----------------	-----------------	----------------	-------------------------

White, Coated C2S

• HP Indigo® Certified • Tear Resistant • Water Resistant • OXO-Biodegradable Film • Direct ship from the mill via UPS. Please allow 3 days.

10.5 PT	8.5 x 11	Smooth Digital	0470.004340	293	39	10.5	100	100	HP or any other
10.5 PT	18 x 12	Smooth Digital	0470.004341	293	90	10.5	100	100	HP or any other
PT - Point						No Broken Cartons			

Appleton Digital™ Universal Polyester | Mill: Appvion

Direct ship from mill via UPS. Allow 3 day delivery.

Exceptional durability, even outdoors. No over-lamination required saving time and money. Ultra smooth surface for excellent toner adhesion and is 100% recyclable. Backed by Appleton's 100% satisfaction guarantee.

BASIS WEIGHT	SHEET SIZE	FINISH	O-K ITEM NUMBER	GSM ²	M WT	TARGET CALIPER	SHEETS/ PACKAGE	SHEETS/ CARTON	EQUIPMENT COMPATIBILITY
Coated 2S, White									
• HP® Indigo® Certified in 11 MIL • 100% Waterproof • Resistant to chemicals & stains • 100% Recyclable • Direct ship from mill via UPS. Allow 3 days.									
5 MIL	8.5 x 11	Synthetic Digital	0470.004763	135	22.7	5.0	100	100	HP or any other
5 MIL	12 x 18	Synthetic Digital	0470.004760	135	52.5	5.0	100	100	HP or any other
8 MIL	8.5 x 11	Synthetic Digital	0470.004764	230	36.8	8.0	100	100	HP or any other
8 MIL	12 x 18	Synthetic Digital	0470.004761	230	85.1	8.0	100	100	HP or any other
11 MIL	8.5 x 11	Synthetic Digital	0470.004765	320	49.9	11.0	100	100	HP or any other
11 MIL	12 x 18	Synthetic Digital	0470.004762	320	115.2	11.0	100	100	HP or any other
MIL = 1/1000"						Caliper Values are Approximate		No Broken Cartons	



Mohawk Digital Synthetic Paper | Mill: Mohawk*Synthetic Paper Digital*

Perfect for situations where moisture or wear are of concern. Built to last, yet flexible like paper. Items for dry toner presses with exceptional opacity.
Typical uses: durable book covers, menus, instruction manuals, placemats, maps, food prep manuals and flip charts.

BASIS WEIGHT	SHEET SIZE	FINISH	O-K ITEM NUMBER	GSM ²	M WT	TARGET CALIPER	SHEETS/ PACKAGE	SHEETS/ CARTON	EQUIPMENT COMPATIBILITY
White									
• Dry Toner presses • Moisture and Grease Proof • Chemical Resistant • Tear Resistant • Recyclable as a number 7									
8 MIL	12 x 18	Synthetic Digital	4488.053404	220	76	8.0	250	250	Dry Toner
10 MIL	12 x 18	Synthetic Digital	4488.053408	280	96	10.0	250	250	Dry Toner
16 MIL	12 x 18	Synthetic Digital	4488.053412	470	165	16.0	200	200	Dry Toner
MIL = 1/1000"									No Broken Cartons

Mohawk Digital Synthetic Paper with i-Tone | Mill: Mohawk*Synthetic Paper Digital with i-Tone*

Perfect for situations where moisture or wear are of concern. Built to last, yet flexible like paper. Items for HP Indigo presses with exceptional opacity.
Typical uses: durable book covers, menus, instruction manuals, placemats, maps, food prep manuals and flip charts.

BASIS WEIGHT	SHEET SIZE	FINISH	O-K ITEM NUMBER	GSM ²	M WT	TARGET CALIPER	SHEETS/ PACKAGE	SHEETS/ CARTON	EQUIPMENT COMPATIBILITY
White									
• HP® Indigo® Certified • Moisture and Grease Proof • Chemical Resistant • Tear Resistant • Recyclable as a number 7									
6 MIL	18 x 12	Synthetic w/i-Tone	4488.053413	116	35.6	6.0	500	500	HP Indigo only
8 MIL	18 x 12	Synthetic w/i-Tone	4488.053416	160	49	8.0	300	300	HP Indigo only
10 MIL	18 x 12	Synthetic w/i-Tone	4488.053420	200	61.4	10.0	250	250	HP Indigo only
10 MIL	19 x 13	Synthetic w/i-Tone	4488.053421	200	70.2	10.0	250	250	HP Indigo only
12 MIL	18 x 12	Synthetic w/i-Tone	4488.053424	235	72	12.0	250	250	HP Indigo only
12 MIL	19 x 13	Synthetic w/i-Tone	4488.053425	235	82.5	12.0	250	250	HP Indigo only
14 MIL	18 x 12	Synthetic w/i-Tone	4488.053428	273	83.8	14.0	200	200	HP Indigo only
14 MIL	19 x 13	Synthetic w/i-Tone	4488.053429	273	95.8	14.0	200	200	HP Indigo only
MIL = 1/1000"									No Broken Cartons



Mohawk Digital Synthetic Polyester | Mill: Mohawk

Synthetic Polyester Digital

Perfect for situations where moisture or wear are of concern. Built to last, yet flexible like paper. Items for both dry toner and HP Indigo presses with exceptional opacity. **Typical uses:** book covers, luggage tags, shelf sliders, plant stakes, menus, wall charts, wrist bands and i.d. cards.

BASIS WEIGHT	SHEET SIZE	FINISH	O-K ITEM NUMBER	GSM ²	M WT	TARGET CALIPER	SHEETS/ PACKAGE	SHEETS/ CARTON	EQUIPMENT COMPATIBILITY
White Polyester									
• HP® Indigo® Certified and Dry Toner compatibility • Moisture and Grease Proof • Chemical Resistant • Tear Resistant • Recyclable as a number 7									
4 MIL	12 x 18	Synthetic Digital	4488.053302	125	44	4.0	500	500	Dry Toner
5 MIL	8.5 x 11	Synthetic Digital	4488.053303	160	21	5.0	1000	1000	Dry Toner
5 MIL	12 x 18	Synthetic Digital	4488.053304	160	53	5.0	500	500	Dry Toner
7 MIL	12 x 18	Synthetic with iTone	4488.513HP12	254	82	7.0	250	500	HP Indigo Only
8 MIL	8.5 x 11	Synthetic Digital	4488.053305	260	36	8.0	500	500	Dry Toner
8 MIL	12 x 18	Synthetic Digital	4488.053306	260	88	8.0	250	250	Dry Toner
10 MIL	12 x 18	Synthetic with iTone	4488.515HP12	298	82	10.0	125	250	HP Indigo Only
11 MIL	8.5 x 11	Synthetic Digital	4488.053307	365	50	11.0	500	500	Dry Toner
11 MIL	12 x 18	Synthetic Digital	4488.053308	365	120	11.0	250	250	Dry Toner
MIL = 1/1000"									No Broken Cartons



Mohawk Digital Synthetic Premium Polyester | Mill: Mohawk

Synthetic Premium Polyester

High performance sheet with high performance top coat. Perfect for situations where moisture or wear are of concern. Built to last, yet flexible like paper. Items for dry toner presses with exceptional opacity. **Typical uses:** book covers, luggage tags, shelf sliders, plant stakes, menus, wall charts, wrist bands and i.d. cards.

BASIS WEIGHT	SHEET SIZE	FINISH	O-K ITEM NUMBER	GSM ²	M WT	TARGET CALIPER	SHEETS/ PACKAGE	SHEETS/ CARTON	EQUIPMENT COMPATIBILITY
--------------	------------	--------	-----------------	------------------	------	----------------	-----------------	----------------	-------------------------

White, Premium Polyester

• For Dry Toner Presses • Moisture and Grease Proof • Chemical and Tear Resistant • Alcohol Resistant Top Coat on 4 to 11 Mil items

4 MIL	12 x 18	Synthetic Digital	4488.053104	125	44	4.0	500	500	Dry Toner
5 MIL	12 x 18	Synthetic Digital	4488.053110	160	53	5.0	500	500	Dry Toner
6 MIL	12 x 18	Synthetic Digital	4488.053114	190	62.6	6.0	500	500	Dry Toner
8 MIL	12 x 18	Synthetic Digital	4488.053118	260	88	8.0	250	250	Dry Toner
11 MIL	12 x 18	Synthetic Digital	4488.053123	365	120	11.0	250	250	Dry Toner
14 MIL	12 x 18	Synthetic Digital	4488.053128	495	160	14.0	200	200	Dry Toner
MIL = 1/1000"									No Broken Cartons

BASIS WEIGHT	SHEET SIZE	FINISH	O-K ITEM NUMBER	GSM ²	M WT	TARGET CALIPER	SHEETS/ PACKAGE	SHEETS/ CARTON	EQUIPMENT COMPATIBILITY
--------------	------------	--------	-----------------	------------------	------	----------------	-----------------	----------------	-------------------------

Clear, Premium Polyester

For dry toner presses, Moisture and grease proof, chemical and tear resistant

8 MIL	12 x 18	Coated Digital	4488.053147	260	88	8.0	250	250	Dry Toner
MIL = 1/1000"									No Broken Cartons

BASIS WEIGHT	SHEET SIZE	FINISH	O-K ITEM NUMBER	GSM ²	M WT	TARGET CALIPER	SHEETS/ PACKAGE	SHEETS/ CARTON	EQUIPMENT COMPATIBILITY
--------------	------------	--------	-----------------	------------------	------	----------------	-----------------	----------------	-------------------------

Clear, Premium Polyester with Paper Back

For dry toner presses, Moisture and grease proof, chemical and tear resistant

8 MIL	12 x 18	Synthetic Digital	4488.053149	260	88	8.0	250	250	Dry Toner
MIL = 1/1000"									No Broken Cartons

BASIS WEIGHT	SHEET SIZE	FINISH	O-K ITEM NUMBER	GSM ²	M WT	TARGET CALIPER	SHEETS/ PACKAGE	SHEETS/ CARTON	EQUIPMENT COMPATIBILITY
--------------	------------	--------	-----------------	------------------	------	----------------	-----------------	----------------	-------------------------

White, Matte/Gloss

For dry toner presses, Moisture and grease proof, chemical and tear resistant

8 MIL	12 x 18	Synthetic Digital	4488.053158	255	80	8.0	250	250	Dry Toner
MIL = 1/1000"									No Broken Cartons



Mohawk Digital Synthetic Recycled Polyester | Mill: Mohawk

Synthetic Recycled Polyester Digital

Mohawk Synthetic products are built to last, yet are flexible like paper. Eliminates the need for lamination with exceptional opacity. This 30% post-consumer recycled material sheet also is recyclable as a number 7.

BASIS WEIGHT	SHEET SIZE	FINISH	O-K ITEM NUMBER	GSM ²	M WT	TARGET CALIPER	SHEETS/ PACKAGE	SHEETS/ CARTON	EQUIPMENT COMPATIBILITY
White, Recycled Polyester with 30% Post-Consumer									
• 30% Post-consumer • Enviro Poly Sheet for Dry Toner Presses • Moisture and Grease Proof • Chemical and Tear Resistant • High Performance Top Coat									
7 MIL	12 x 18	Synthetic Digital	4488.053204	230	96	7.0	250	250	Dry Toner
10 MIL	12 x 18	Synthetic Digital	4488.053208	340	104	10.0	250	250	Dry Toner
MIL = 1/1000"									No Broken Cartons

Mohawk Digital Synthetic Rigid Vinyl (PVC) | Mill: Mohawk

Synthetic Rigid Vinyl (PVC) Digital

Synthetic PVC material designed for digital color production presses including dry toner and HP Indigo. Typical Uses: • Door Hangers • Hazard Signs • Luggage Tags • POP Displays • Industrial Signage • Medical Charts • Outdoor Signage

BASIS WEIGHT	SHEET SIZE	FINISH	O-K ITEM NUMBER	GSM ²	M WT	TARGET CALIPER	SHEETS/ PACKAGE	SHEETS/ CARTON	EQUIPMENT COMPATIBILITY
White, PVC, Rigid Vinyl									
• For Dry Toner Presses and HP Indigo Certified - check equipment compatibility • Moisture and Grease Proof • Chemical and Tear Resistant									
10 MIL	12 x 18	Synthetic Digital	4488.47712	364	120	10.0	125	250	Dry Toner
10 MIL	12 x 18	Synthetic Digital	4488.477HP12	364	120	10.0	125	250	HP Indigo Only
15 MIL	12 x 18	Synthetic Digital	4488.48212	510	160	15.0	125	250	Dry Toner
15 MIL	12 x 18	Synthetic Digital	4488.482HP12	510	160	15.0	125	250	HP Indigo Only
MIL = 1/1000"									No Broken Cartons



Dura-Go™ Digital Rigid Vinyl Matte | Mill: Tekra®

Coated 2 Sides Matte/Matte Rigid Vinyl (PVC) Digital

Dura-Go is a premier product line of film substrates for HP Indigo digital presses. Reliable, superior ink adhesion for high definition colors with a long shelf life. Offers excellent flex and opacity and is easily die cut. Offers a great choice when long life, durability and performance are critical. Laminates and embosses well. • Loyalty Cards • Menus • Shelf Strips & Danglers • Calendars • Mouse Pads

BASIS WEIGHT	SHEET SIZE	FINISH	O-K ITEM NUMBER	GSM ²	M WT	TARGET CALIPER	SHEETS/ PACKAGE	SHEETS/ CARTON	EQUIPMENT COMPATIBILITY
White Opaque, Matte/Matte, Rigid Vinyl Digital									
• HP Indigo® Certified and Optimized • Synthetic, Durable • Coated both sides									
10 MIL	12 x 18	Matte Rigid Vinyl Digital	6556.L24210K	351.5	112	10.0	250	250	HP Indigo
15 MIL	12 x 18	Matte Rigid Vinyl Digital	6556.L24215KJ	527.3	176	15.0	125	125	HP Indigo
MIL = 1/1000"						Caliper Values are Approximate		No Broken Cartons	



Teslin® Digital 1000 | Mill: PPG

Synthetic Digital

Prints and fabricates like paper but durable like plastic. Non-biodegradable, recycles like plastic, does not drip when burned, emits no toxic fumes and leaves clean ash. Bonds well with toners, inks, adhesives and laminating films. Durable, secure and printable with emphasis on digital suitability.

BASIS WEIGHT	SHEET SIZE	FINISH	O-K ITEM NUMBER	GSM ²	M WT	TARGET CALIPER	SHEETS/ PACKAGE	SHEETS/ CARTON	EQUIPMENT COMPATIBILITY
--------------	------------	--------	-----------------	------------------	------	----------------	-----------------	----------------	-------------------------

White (91 Bright) Synthetic Digital

• HP® Indigo® Certified • Has worked on other dry toner presses - we suggest testing • Synthetic, Durable • Tear and Chemical Resistant • Waterproof

10 MIL	18 x 12	Synthetic Digital	4911.195315	183	56	10.5	500	500	HP Indigo
MIL = 1/1000"						Caliper Value is Approximate		No Broken Cartons	



Mohawk Dimensionals | Mill: Mohawk

Micro-Perforated and Scored Product for Short Run Digital Printing

Printed packaging finishing and assembly can be troublesome. If you need to print a small quantity of boxes, the die is probably more expensive than the rest of the project combined. Mohawk Dimensionals are pre-perfed and pre-scored flat sheets engineered to run in color digital production presses. The product allows you to print your package designs in smaller quantities, assemble them quickly, and eliminates time-intensive and costly finishing operations. You can even print, store flat (for space savings) and assemble as needed. Great for variable data projects, too.

BOX | Cube Box 4" x 4" x 4"

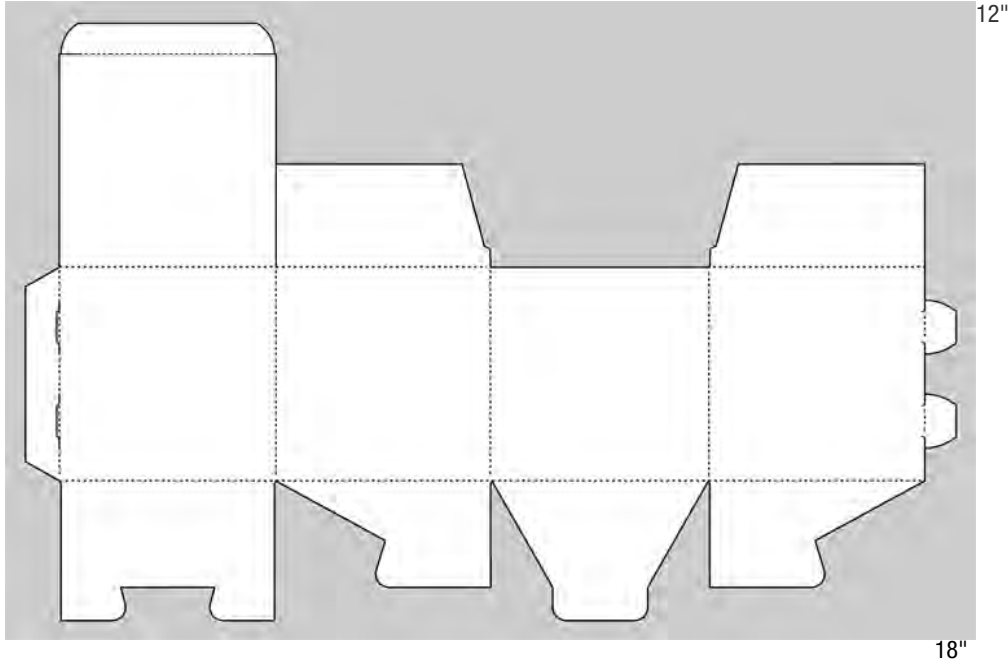

Cube Box Micro-Perforated and Scored

Paper Stock: 100 Cover, Mohawk, Superfine, Digital Eggshell Finish, Ultra White (98 Bright)

Disposition: One up per sheet

BASIS WEIGHT	SHEET SIZE	FINISH	O-K ITEM NUMBER	GSM ²	M WT	TARGET CALIPER	SHEETS/ PACKAGE	SHEETS/ CARTON	EQUIPMENT COMPATIBILITY
4" Square Cube Box on 100 Cover, Mohawk, Superfine, Digital Eggshell, Ultra White (98 Bright)									
• iTone for HP® Indigo® • Print and assemble • Micro-perforated • Small packs • FSC® certified • Made with wind power • Acid-free and Archival									
100C	18 x 12	Eggshell Digital	4488.201062	270	83.08	14.4	250	250	HP or any other
C - Cover	Grain Direction in Bold					Caliper Values are Approximate			No Broken Cartons



SCAN THIS to download the dieline files for this product

or visit http://www.mohawkconnects.com/makeready/wp-content/uploads/2014/02/Dimensional_NEW_CubeBox_TEMPLATE.pdf



Mohawk Dimensionals | Mill: Mohawk

Micro-Perforated and Scored Product for Short Run Digital Printing

Very useful if you're trying to create high-impact designs and packaging for a fraction of the normal cost. If you need to print a small quantity of boxes, the die is probably more expensive than the rest of the project combined. Mohawk Dimensionals are pre-perfed and pre-scored flat sheets engineered to run in digital production presses. The product allows you to print your package designs in smaller quantities, assemble them quickly, and eliminates time-intensive and costly finishing operations. You can even print, store flat (for space savings) and assemble as needed. Great for variable data projects, too.

BOX | Gift Pillow Box 6.85" x 3.55" x 1.1"

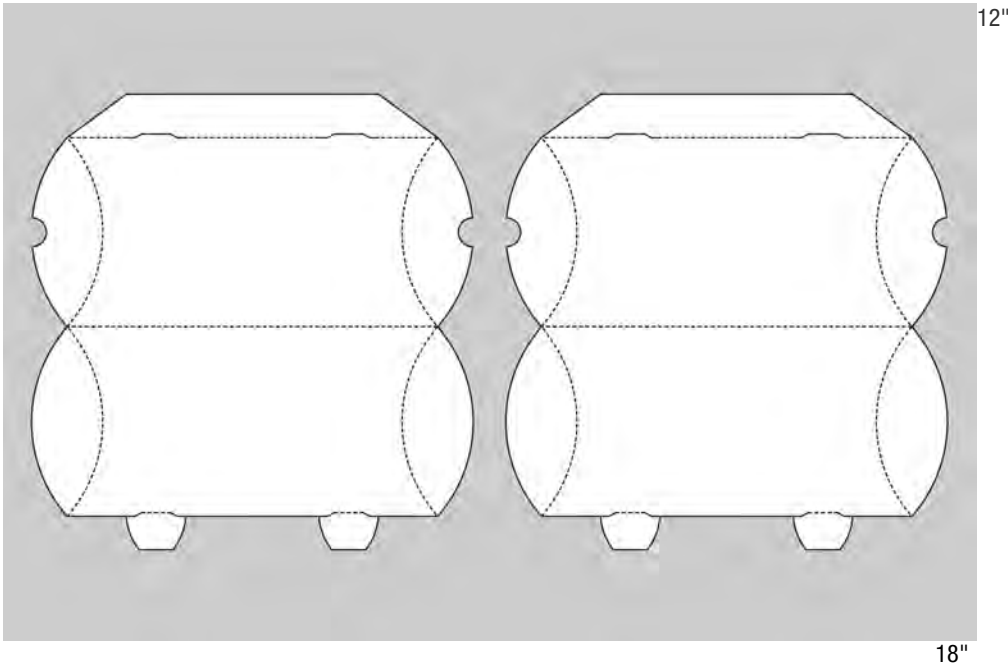

Gift Pillow Box Micro-Perforated and Scored

Paper Stock: 100 Cover, Mohawk, Superfine, Digital Eggshell Finish, Ultra White (98 Bright)

Disposition: Two up per sheet

BASIS WEIGHT	SHEET SIZE	FINISH	O-K ITEM NUMBER	GSM ²	M WT	TARGET CALIPER	SHEETS/ PACKAGE	SHEETS/ CARTON	EQUIPMENT COMPATIBILITY
6.85" x 3.55" x 1.1" Gift Pillow Box on 100 Cover, Mohawk, Superfine, Digital Eggshell, Ultra White (98 Bright)									
• i-Tone for HP Indigo • Print and assemble • Micro-perforated • Small packs • FSC certified • Made with wind power • Acid-free and Archival									
100C	18 x 12	Eggshell Digital	4488.201058	270	83.08	14.4	250	250	HP or any other
C - Cover	Grain Direction in Bold						Caliper Values are Approximate		No Broken Cartons



SCAN THIS to download the dieline files for this product

or visit http://www.mohawkconnects.com/makeready/wp-content/uploads/2013/07/GiftBox_2up_Paper_112712.pdf



Mohawk Dimensionals | Mill: Mohawk

Micro-Perforated and Scored Product for Short Run Digital Printing

Very useful if you're trying to create high-impact designs and packaging for a fraction of the normal cost. If you need to print a small quantity of boxes, the die is probably more expensive than the rest of the project combined. Mohawk Dimensionals are pre-perfed and pre-scored flat sheets engineered to run in digital production presses. The product allows you to print your package designs in smaller quantities, assemble them quickly, and eliminates time-intensive and costly finishing operations. You can even print, store flat (for space savings) and assemble as needed. Great for variable data

BOX | Golf Ball Box 5" x 1.7" x 1.7"

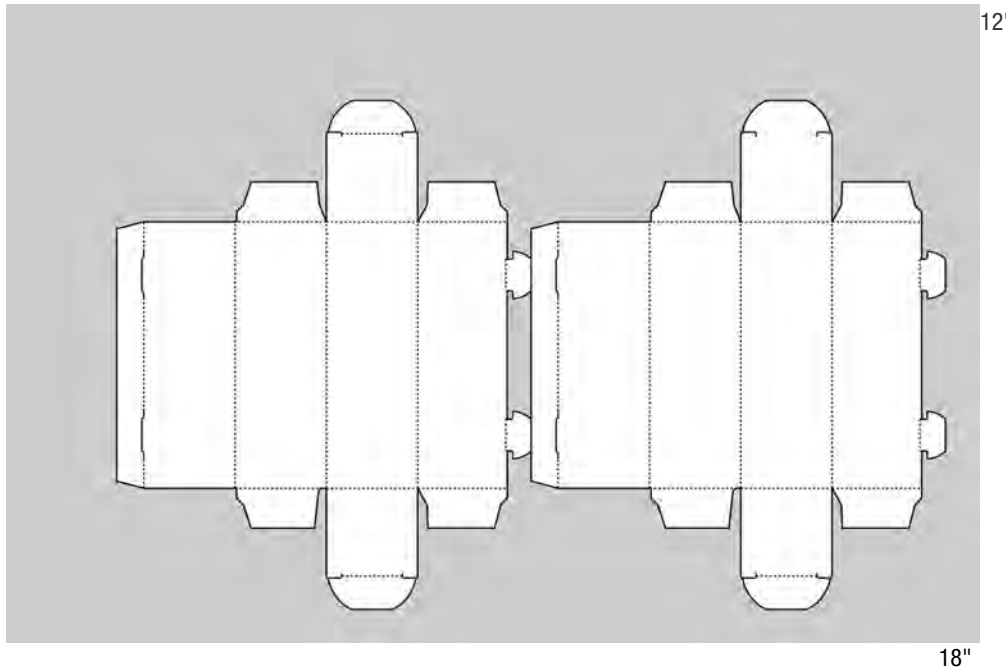

Golf Ball Box Micro-Perforated and Scored

Paper Stock: 100 Cover, Mohawk, Superfine, Digital Eggshell Finish, Ultra White (98 Bright)

Disposition: Two up per sheet

BASIS WEIGHT	SHEET SIZE	FINISH	O-K ITEM NUMBER	GSM ²	M WT	TARGET CALIPER	SHEETS/ PACKAGE	SHEETS/ CARTON	EQUIPMENT COMPATIBILITY
5" x 1.7" x 1.7" Golf Ball Box on 100 Cover, Mohawk, Superfine, Digital Eggshell, Ultra White (98 Bright)									
• i-Tone for HP Indigo • Print and assemble • Micro-perforated • Small packs • FSC certified • Made with wind power • Acid-free and Archival									
100C	18 x 12	Eggshell Digital	4488.201063	270	83.08	14.4	250	250	HP or any other
C - Cover	Grain Direction in Bold						Caliper Values are Approximate		No Broken Cartons



SCAN THIS to download the dieline files for this product

or visit http://www.mohawkconnects.com/makeready/wp-content/uploads/2014/06/2014_Dimensional_GolfBallSleeve2up_TEMPLATE_060514.pdf



Mohawk Dimensionals | Mill: Mohawk

Micro-Perforated and Scored Product for Short Run Digital Printing

Very useful if you're trying to create high-impact designs and packaging for a fraction of the normal cost. If you need to print a small quantity of boxes, the die is probably more expensive than the rest of the project combined. Mohawk Dimensionals are pre-perfed and pre-scored flat sheets engineered to run in digital production presses. The product allows you to print your package designs in smaller quantities, assemble them quickly, and eliminates time-intensive and costly finishing operations. You can even print, store flat (for space savings) and assemble as needed. Great for variable data projects, too.

Wine Bottle Box Box: 3.23" x 3.23" x 13.125"

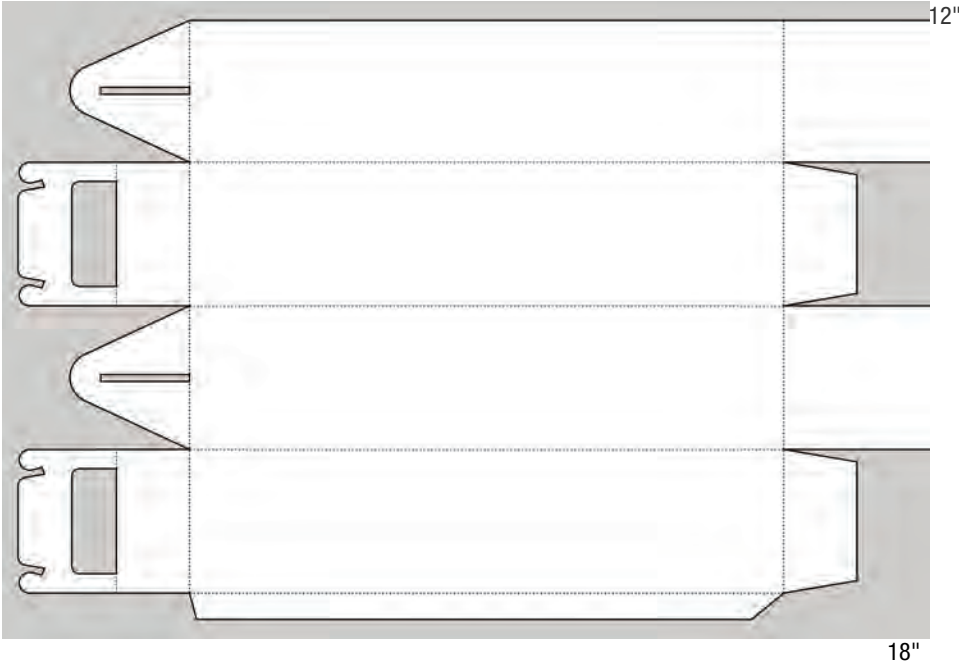

Wine Bottle Box Micro-Perforated and Scored

Paper Stock: 120 Cover, Mohawk, Superfine, Digital Eggshell Finish, Ultra White (98 Bright)

Disposition: One up per sheet

BASIS WEIGHT	SHEET SIZE	FINISH	O-K ITEM NUMBER	GSM ²	M WT	TARGET CALIPER	SHEETS/ PACKAGE	SHEETS/ CARTON	EQUIPMENT COMPATIBILITY
6.85" x 3.55" x 1.1" Gift Pillow Box on 100 Cover, Mohawk, Superfine, Digital Eggshell, Ultra White (98 Bright)									
• i-Tone for HP® Indigo® • Print and assemble • Micro-perforated • Small packs • FSC® certified • Made with wind power • Acid-free and Archival									
120C	20.5 x 14.33	Eggshell Digital	4488.201064	324	99.69	17.5	50	50	HP or any other
C - Cover	Grain Direction in Bold						Caliper Values are Approximate		No Broken Cartons



SCAN THIS to download the dieline files for this product or visit

http://www.mohawkconnects.com/makeready/wp-content/uploads/2013/09/Dimensional_WineBottleBoxNoWindow_TEMPLATE.pdf



Zapco Digital Diecuts | Mill: Zapco

Perforated and Scored Product for Short Run Digital Printing

Useful product when trying to create high-impact designs and advertising for a fraction of the normal cost. If you need to print a small quantity of boxes, the die is probably more expensive than the rest of the project combined. Zapco Digital DieCuts are pre-perfed and pre-scored. The product allows you to print your package designs in smaller quantities, assemble them quickly, and eliminates time-intensive and costly finishing operations. You can even print, store flat (for space savings) and assemble as needed.

BOX: Multipurpose | 3 1/2" x 3 3/4" x 2"

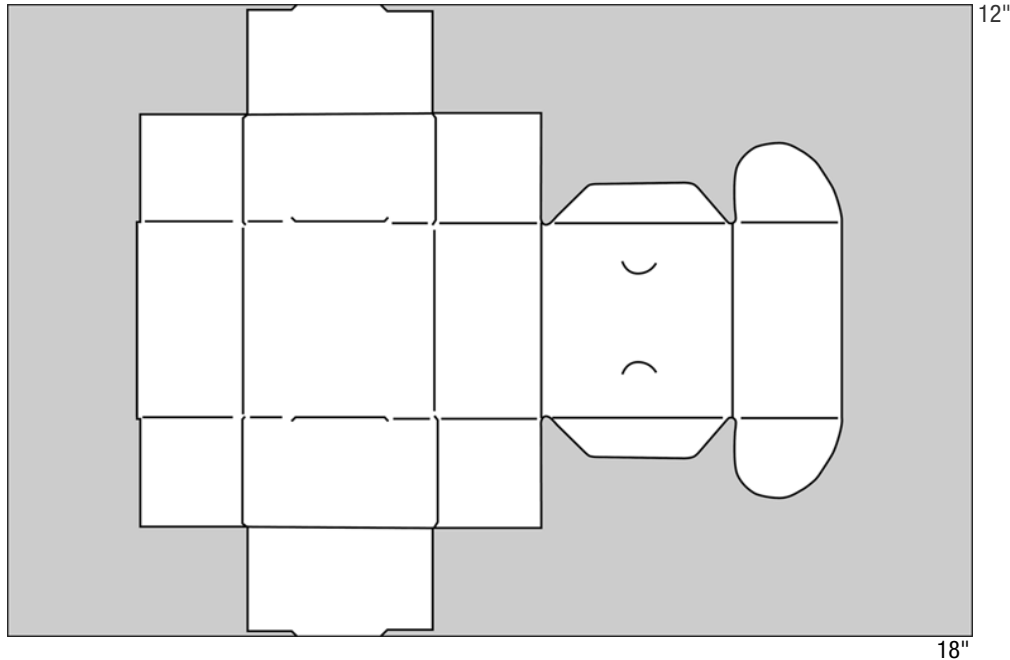

Multi Purpose Box Perforated and Scored

Paper Stock: 14 PT. Cover, NewPage, Productolith Points, White (90 Brightness)

Disposition: One up per sheet

BASIS WEIGHT	SHEET SIZE	FINISH	O-K ITEM NUMBER	GSM ²	M WT	TARGET CALIPER	SHEETS/ PACKAGE	SHEETS/ CARTON	EQUIPMENT COMPATIBILITY
3 1/2" x 3 3/4" x 2" Table Tent on 14 PT. Cover, NewPage, Productolith Points, White, Digital (90 Bright)									
• 3 Star Rated and HP® Indigo® Certified • Kodak NexPress® Qualified • Print and Assemble • Perforated and scored • 10% Recycled Fiber • FSC® Certified									
14 PT	18 x 12	C2S Digital	7539.910301	198	99	14.0	50	50	HP or any other
PT - Point	Grain Direction in Bold					Caliper is Guaranteed		No Broken Packages	



Mohawk Dimensionals | Mill: Mohawk

Micro-Perforated and Scored Product for Short Run Digital Printing

Dies, finishing and assembly can be expensive. If you need to print a small quantity of door hangers, the die is probably more expensive than the rest of the project combined. Mohawk Dimensionals are pre-perfed and pre-scored flat sheets engineered to run in color digital production presses. The product allows you to print your designs in smaller quantities, assemble them quickly, and eliminates costly die charges for small jobs. You can even print, store flat (for space savings) and assemble as needed. Great for variable data projects, too.

DOOR HANGER | 4" X 10"

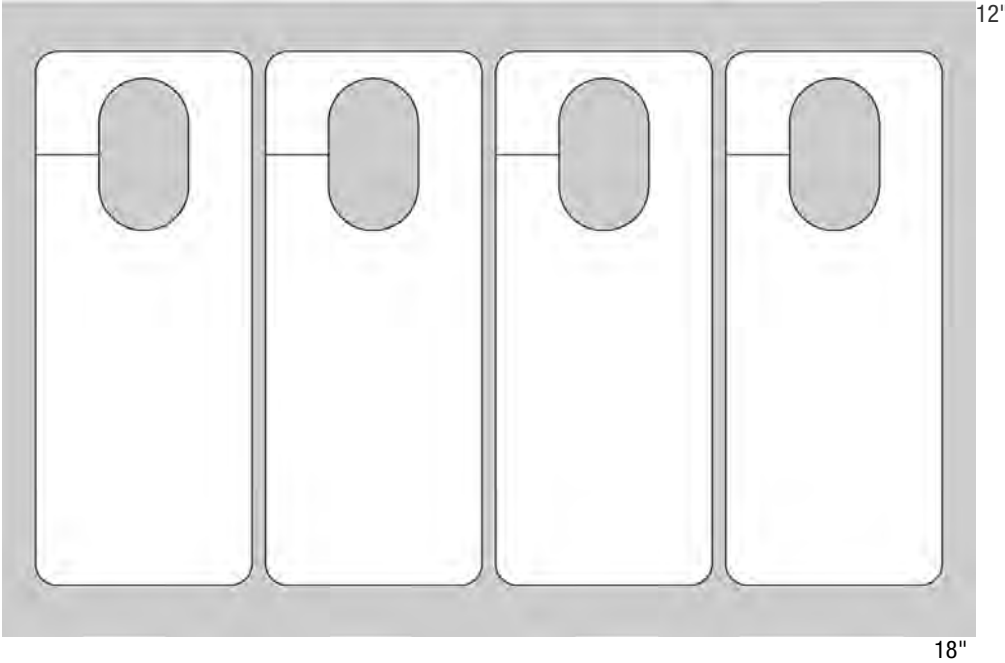

Door Hangers, 4 up, Micro-Perforated

Paper Stock: 100 Cover, Mohawk, Superfine, Digital Eggshell Finish with I-Tone, Ultra White (98 Bright)

Disposition: Four up per sheet

BASIS WEIGHT	SHEET SIZE	FINISH	O-K ITEM NUMBER	GSM ²	M WT	TARGET CALIPER	SHEETS/ PACKAGE	SHEETS/ CARTON	EQUIPMENT COMPATIBILITY
--------------	------------	--------	-----------------	------------------	------	----------------	-----------------	----------------	-------------------------

4" x 10" Door Hangers on 100 Cover, Mohawk, Superfine, Digital Eggshell, Ultra White (98 Bright)

- I-Tone for HP® Indigo® • Print and assemble • Micro-perforated • Small packs • FSC® certified • Made with Wind Power • Acid-free and Archival

100C	18 x 12	Eggshell Digital	4488.201056	270	83.08	14.4	50	250	HP or any other
C - Cover	Grain Direction in Bold					Caliper Values are Approximate			No Broken Cartons



SCAN THIS to download the dieline files for this product

or visit http://www.mohawkconnects.com/makeready/wp-content/uploads/2013/07/DoorHanger_4up_Paper_112712.pdf



Zapco Digital Diecuts | Mill: Zapco

Perforated and Scored Product for Short Run Digital Printing

Useful product when trying to create high-impact designs and advertising for a fraction of the normal cost. If you need to print a small quantity of boxes, the die is probably more expensive than the rest of the project combined. Zapco Digital DieCuts are pre-perfed and pre-scored. The product allows you to print your package designs in smaller quantities, assemble them quickly, and eliminates time-intensive and costly finishing operations. You can even print, store flat (for space savings) and assemble as needed.

DOOR HANGER: Multipurpose | 4.125" x 11"

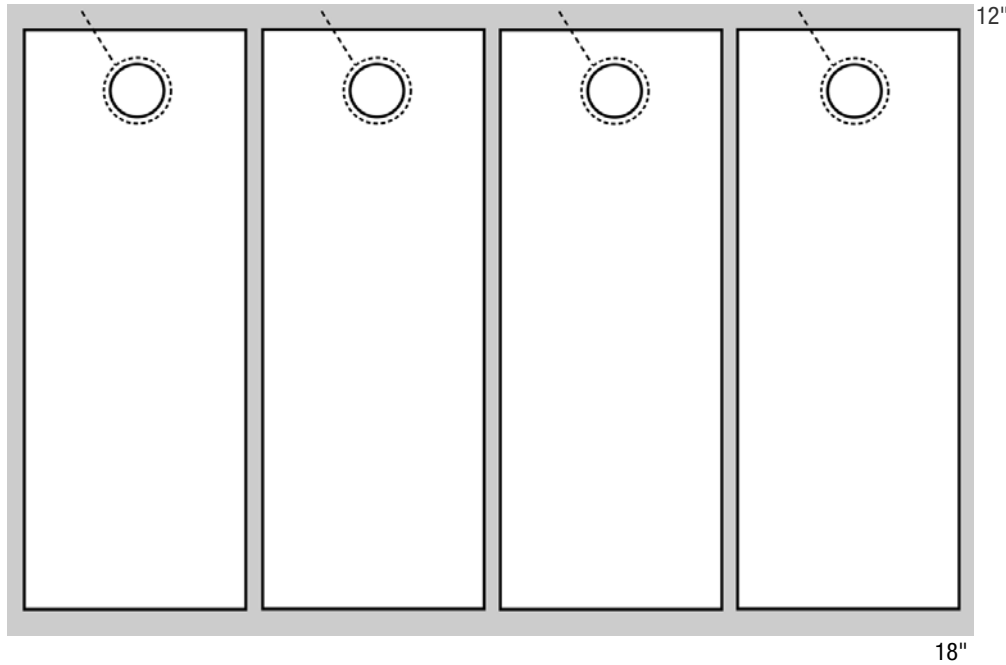

Door Hanger

Paper Stock: 100 Cover, NewPage, Futura Laser Gloss, White (96 Bright)

Disposition: Four up per sheet

BASIS WEIGHT	SHEET SIZE	FINISH	O-K ITEM NUMBER	GSM ²	M WT	TARGET CALIPER	SHEETS/ PACKAGE	SHEETS/ CARTON	EQUIPMENT COMPATIBILITY
4.125" x 11" Door Hangers on 100 Cover, NewPage, Futura Gloss, White (96 Bright)									
• 3 Star Rated and HP Indigo Certified • Kodak NexPress Qualified • Print and Assemble • Perforated • 10% Recycled Fiber • FSC certified									
100C	18 x 12	Gloss Digital	7539.907300	271	83	10.3	50	50	HP or any other
C - Cover	Grain Direction in Bold					Caliper Values are Approximate		No Broken Packages	



SCAN THIS to download Zapco dieline #201 file for this product
or visit <http://www.zapcopaper.com/template/18x12-large-format.asp> AND CHOOSE TEMPLATE #201



Mohawk Dimensionals | Mill: Mohawk

Micro-Perforated and Scored Product for Short Run Digital Printing

If you need to print a small quantity of cards, this is an excellent way to utilize variable data on cards that fit into an A7 envelope. Mohawk Dimensionals are pre-perfed and pre-scored flat sheets engineered to run in color digital production presses. The product allows you to print your designs in smaller quantities, assemble them quickly. You can even print, store flat (for space savings) and assemble as needed.

REETING CARD | 5" X 7"

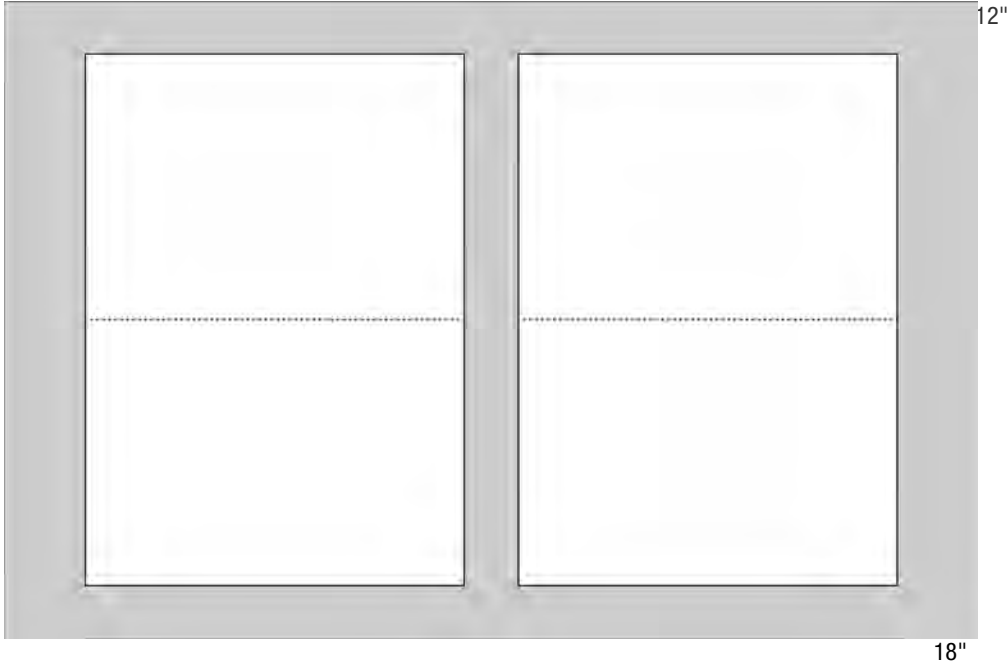

Greeting Card, 2 up, Micro-Perforated & Scored

Paper Stock: 100 Cover, Mohawk, Superfine, Digital Eggshell Finish with I-Tone, Ultra White (98 Bright)

Disposition: Two up per sheet

BASIS WEIGHT	SHEET SIZE	FINISH	O-K ITEM NUMBER	GSM ²	M WT	TARGET CALIPER	SHEETS/ PACKAGE	SHEETS/ CARTON	EQUIPMENT COMPATIBILITY
100C	18 x 12	Eggshell Digital	4488.201060	270	83.08	14.4	50	250	HP or any other
C - Cover		Grain Direction in Bold		Caliper Values are Approximate				No Broken Cartons	

5 x 7 scored card on 100 Cover, Mohawk, Superfine, Digital Eggshell, Ultra White (98 Bright)

- I-Tone for HP® Indigo® • Print and Assemble • Micro-perforated • Small packs • FSC® certified • Made with wind power • Acid-free and Archival



SCAN THIS to download the dieline files for this product

or visit http://www.mohawkconnects.com/makeready/wp-content/uploads/2013/07/GreetingCard_2up_Paper_112712.pdf



Mohawk Dimensionals | Mill: Mohawk

Micro-Perforated and Scored Product for Short Run Digital Printing

Need a small run of printed folders for a special event or presentation? If you need to print a small quantity of folders, the die is probably more expensive than the rest of the project combined. Mohawk Dimensionals are pre-perfed and pre-scored flat sheets engineered to run in color digital production presses. The product allows you to print your designs in smaller quantities, assemble them quickly. You can even print, store flat (for space savings) and assemble as needed. Great for variable data projects, too.

Pocket Folder | 9" x 12"

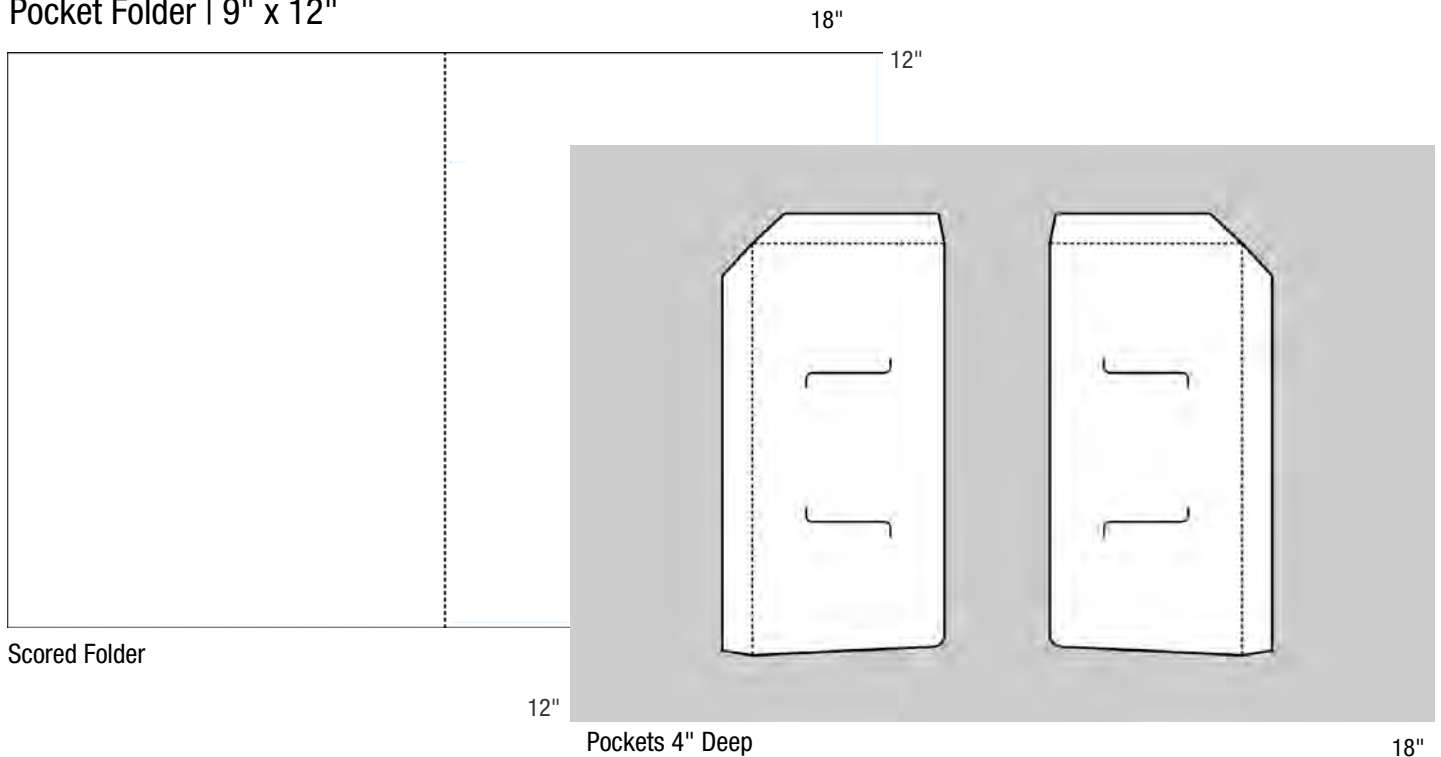

Pocket Folder, Two Part Set, 1 up, Micro-Perforated & Scored

Paper Stock: 100 Cover, Mohawk, Superfine, Digital Eggshell Finish with I-Tone, Ultra White (98 Bright)

Disposition: Two Part Set to create One Folder

BASIS WEIGHT	SHEET SIZE	FINISH	O-K ITEM NUMBER	GSM ²	M WT	TARGET CALIPER	SHEETS/ PACKAGE	SHEETS/ CARTON	EQUIPMENT COMPATIBILITY
100C	18 x 12	Eggshell Digital	4488.201085	270	113	14.4	50	50	HP or any other
C - Cover		Grain Direction in Bold		Caliper Values are Approximate			No Broken Cartons		



SCAN THIS to download the dieline files for this product AND CHOOSE 2 PART SET
 or visit http://www.mohawkconnects.com/makeready/wp-content/uploads/2013/07/PocketFolder_1up_Paper_112712.pdf



Mohawk Dimensionals | Mill: Mohawk

Micro-Perforated and Scored Product for Short Run Digital Printing

Need a small run of printed folders for a special event or presentation? If you need to print a small quantity of folders, the die is probably more expensive than the rest of the project combined. Mohawk Dimensionals are pre-perfed and pre-scored flat sheets engineered to run in color digital production presses. The product allows you to print your designs in smaller quantities, assemble them quickly. You can even print, store flat (for space savings) and assemble as needed. Great for variable data projects, too.

Pocket Folder | 9" x 12"

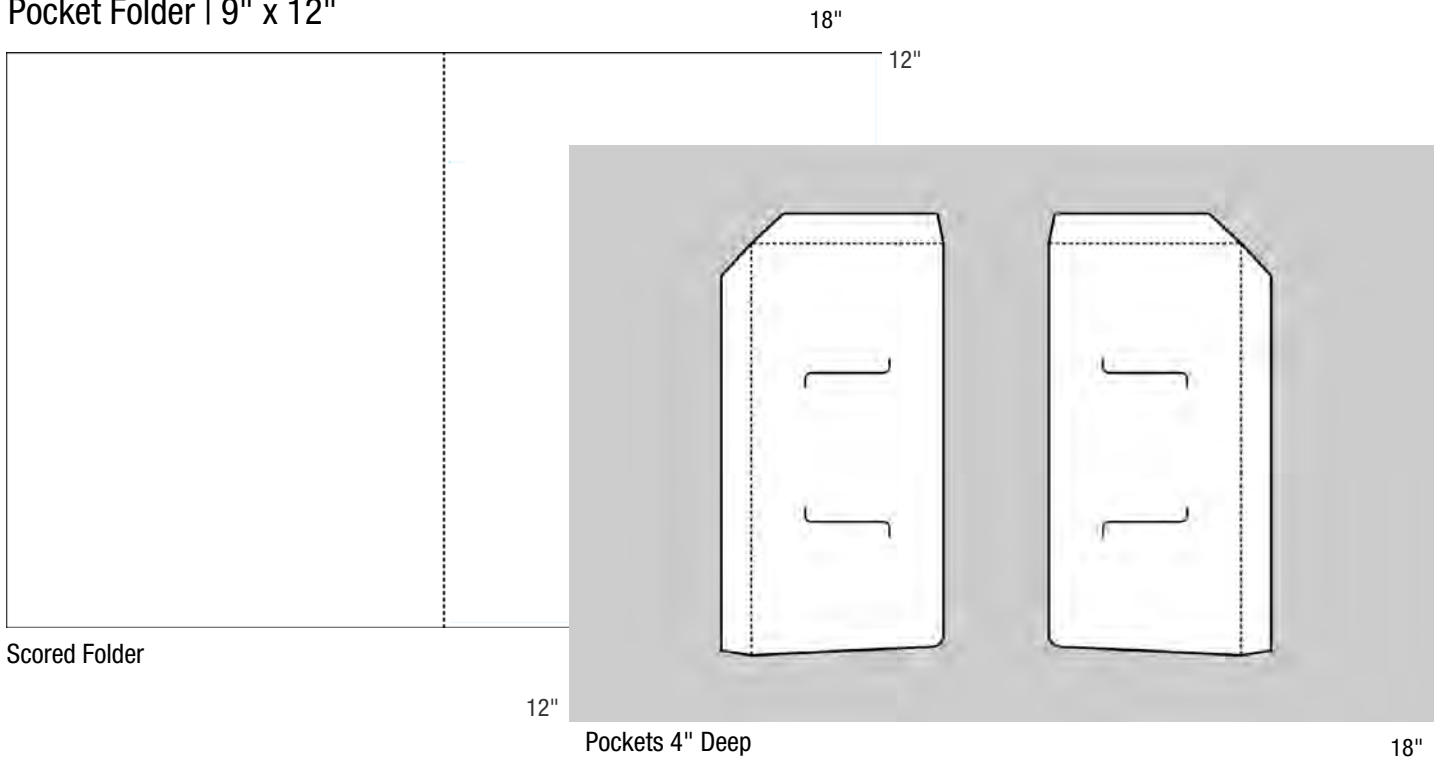

Scored Folder

12"

Pockets 4" Deep

18"

Pocket Folder, Two Part Set, 1 up, Micro-Perforated & Scored

Paper Stock: 110 Cover, Mohawk, VIA, Linen Digital Finish with I-Tone, Bright White (94 Bright)

Disposition: Two Part Set to create One Folder

BASIS WEIGHT	SHEET SIZE	FINISH	O-K ITEM NUMBER	GSM ²	M WT	TARGET CALIPER	SHEETS/ PACKAGE	SHEETS/ CARTON	EQUIPMENT COMPATIBILITY
--------------	------------	--------	-----------------	------------------	------	----------------	-----------------	----------------	-------------------------

Pocket Folder 2 Part Set on 100 Cover, Mohawk, VIA, Linen Digital, Bright White (94 Bright)

- I-Tone for HP® Indigo® • Print and assemble • Micro-perforated • Small packs • FSC® certified • Made with wind power • Acid-free and Archival

110C	18 x 12	Linen Digital	4488.147671	298	91.38	14.3	50	50	HP or any other
C - Cover	Grain Direction in Bold					Caliper Values are Approximate		No Broken Cartons	



SCAN THIS to download the dieline files for this product AND CHOOSE 2 PART SET

or visit http://www.mohawkconnects.com/makeready/wp-content/uploads/2013/07/PocketFolder_1up_Paper_112712.pdf



Mohawk Dimensionals | Mill: Mohawk

Micro-Perforated and Scored Product for Short Run Digital Printing

If you need to print a small quantity of pocket folders for a special presentation then utilizing this product will save time and expense on the project. Mohawk Dimensionals are pre-perfed and pre-scored flat sheets engineered to run in color digital production presses. The product allows you to print your designs in smaller quantities, assemble them quickly, and eliminates time-intensive and costly finishing operations. You can even print, store flat (for space savings) and assemble as needed. Great for variable data projects, too.

Pocket Folder | 9" x 12"

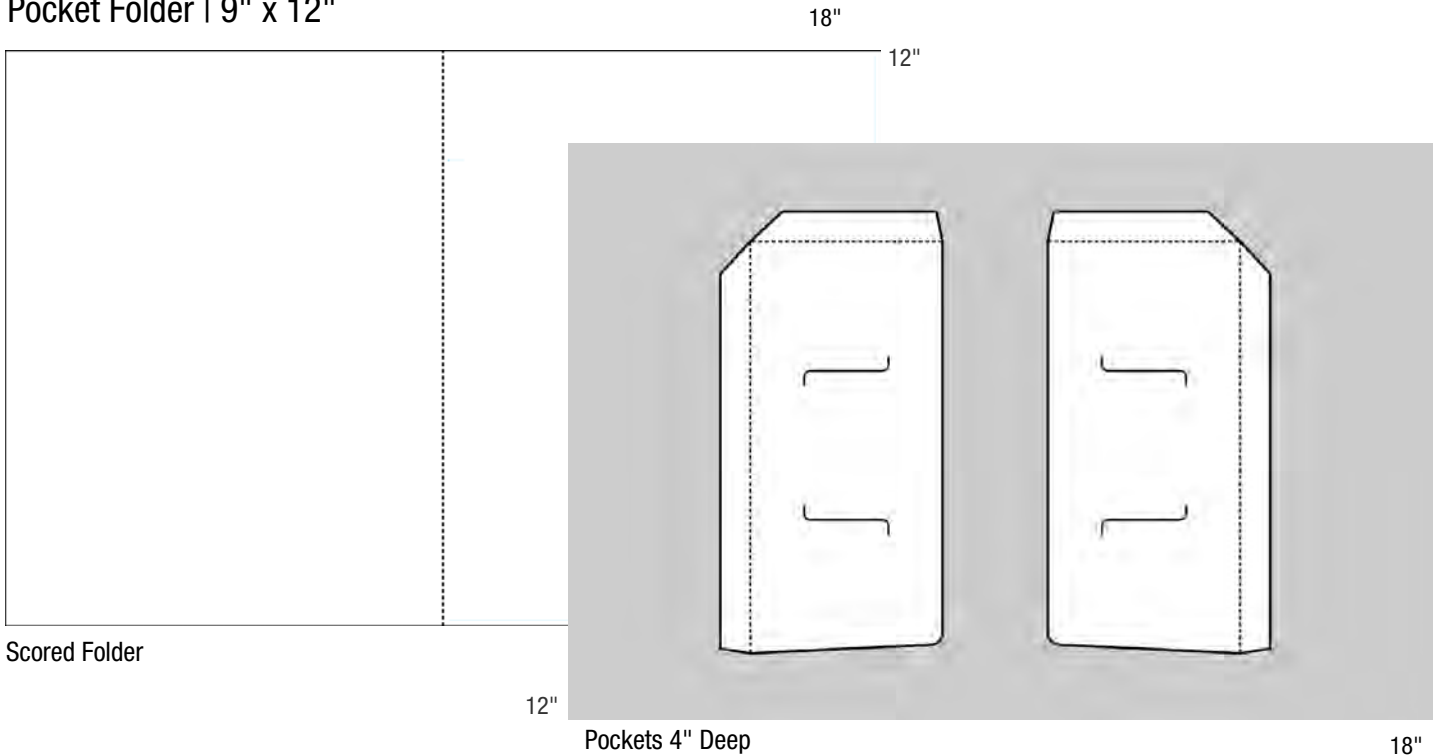

Pocket Folder, Two Part Set, 1 up, Micro-Perforated & Scored

Paper Stock: 100 Cover, Mohawk, Everyday Digital Uncoated with I-Tone, Smooth Finish, Bright White (98 Bright)

Disposition: Two Part Set to create One Folder

BASIS WEIGHT	SHEET SIZE	FINISH	O-K ITEM NUMBER	GSM ²	M WT	TARGET CALIPER	SHEETS/ PACKAGE	SHEETS/ CARTON	EQUIPMENT COMPATIBILITY
100C	18 x 12	Uncoated Digital	4488.051671	270	86.08	12.1	50	50	HP or any other
C - Cover	Grain Direction in Bold					Caliper Values are Approximate			No Broken Cartons



SCAN THIS to download the dieline files for this product AND CHOOSE 2 PART SET
 or visit http://www.mohawkconnects.com/makeready/wp-content/uploads/2013/07/PocketFolder_1up_Paper_112712.pdf



Mohawk Dimensionals | Mill: Mohawk

Micro-Perforated and Scored Product for Short Run Digital Printing

If you need to print a small quantity of pocket folders for a special presentation then utilizing this product will save time and expense on the project. Mohawk Dimensionals are pre-perfed and pre-scored flat sheets engineered to run in color digital production presses. The product allows you to print your designs in smaller quantities, assemble them quickly, and eliminates time-intensive and costly finishing operations. You can even print, store flat (for space savings) and assemble as needed. Great for variable data projects, too.

Pocket Folder | 9" x 12"

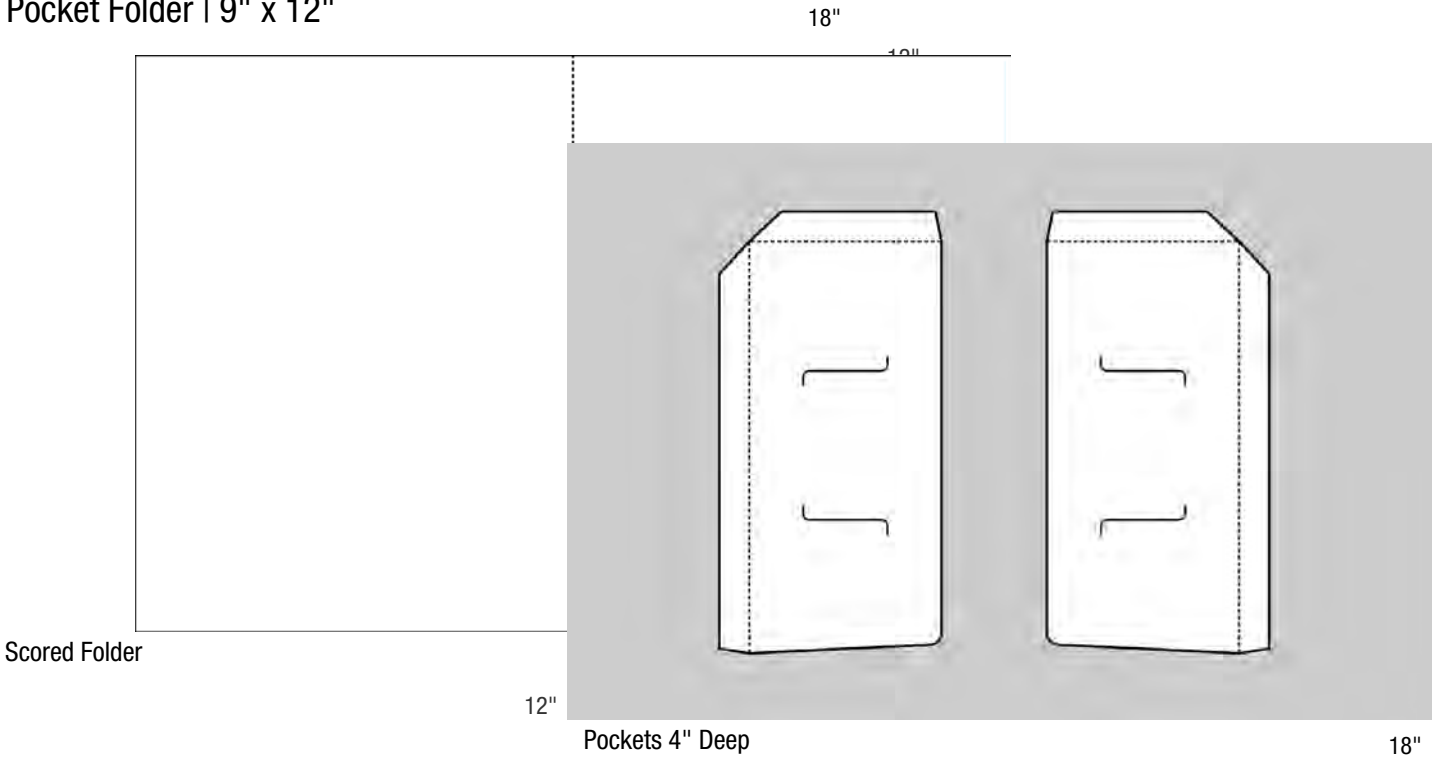

Pocket Folder, Two Part Set, 1 up, Micro-Perforated & Scored

Paper Stock: 12 PT, Mohawk, Color Copy C1S Ultra Gloss, White (92 Bright)

Disposition: Two Part Set to create One Folder

BASIS WEIGHT	SHEET SIZE	FINISH	O-K ITEM NUMBER	GSM ²	M WT	TARGET CALIPER	SHEETS/ PACKAGE	SHEETS/ CARTON	EQUIPMENT COMPATIBILITY
12 PT	18 x 12	C1S Digital	4488.037670	250	76.43	12.0	250	250	Dry Toner Only
PT - Point		Grain Direction in Bold		Caliper Values are Approximate			No Broken Cartons		



SCAN THIS to download the dieline files for this product AND CHOOSE 2 PART SET

or visit http://www.mohawkconnects.com/makeready/wp-content/uploads/2013/07/PocketFolder_1up_Paper_112712.pdf

okpaper.com okorders.com AUSTIN | SAN ANTONIO 512.835.6795 DALLAS | FT.WORTH 214.637.2220 HOUSTON 713.868.1531 WACO 254.752.5571



Zapco Die-Cuts | Mill: Zapco

Scored Product for Short Run Digital Printing

If you need to print a small quantity of pocket folders for a special presentation, utilizing this product will save time and expense on the project. Pre-scored flat sheet engineered to run in color digital production presses and excellent choice for variable data projects. You can print your designs in smaller quantities, assemble them quickly, and eliminate time-intensive and costly finishing operations. You can even print, store flat (for space savings) and assemble as needed.

Pocket Folder | 9" x 12"

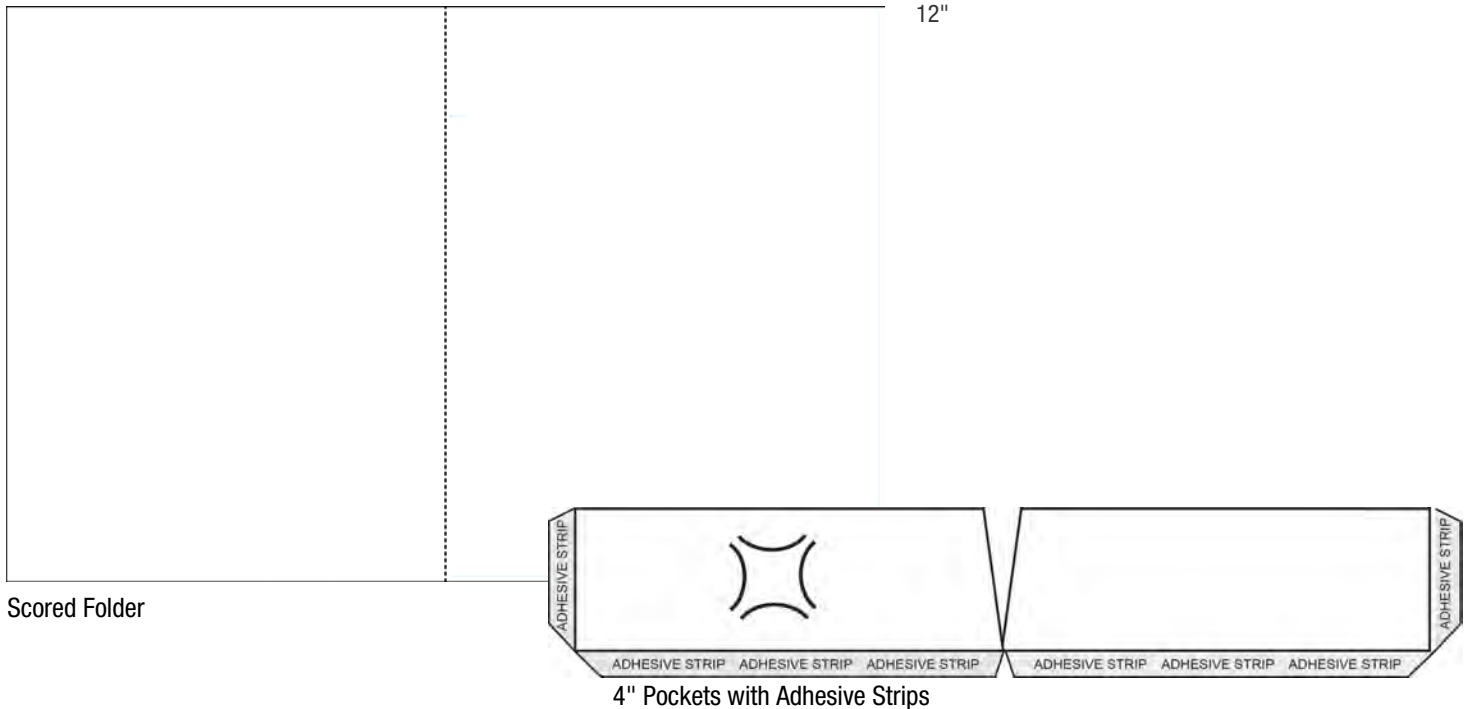

Pocket Folder, Two Part Set, 1 up, Scored with Adhesive Strip Pockets

Paper Stock: 100 Cover, Futura, Gloss, White (94 Bright)

Disposition: Two Part Set to create One Folder

BASIS WEIGHT	SHEET SIZE	FINISH	O-K ITEM NUMBER	GSM ²	M WT	TARGET CALIPER	SHEETS/ PACKAGE	SHEETS/ CARTON	EQUIPMENT COMPATIBILITY
100C★★★	18 x 12	Uncoated Digital	7539.907200	270	86.08	12.1	100	100	HP or any other
C - Cover		Grain Direction in Bold					Caliper Values are Approximate		No Broken Cartons

Two Part Pocket Folder Set w/business card slits, 100 Cover, Futura, Gloss, White (94 Bright)

- 3 Star Rated for HP® Indigo®
- Print and assemble
- Scored Adhesive Strip Pockets
- Small packs
- FSC® Certified



Mohawk Dimensionals | Mill: Mohawk

Micro-Perforated and Scored Product for Short Run Digital Printing

Table tents for special presentations, restaurant, retail or advertising use. This product saves you time and expense on your project. Mohawk Dimensionals are pre-perfed and pre-scored flat sheets engineered to run in color digital production presses. They allow you to print your designs in smaller quantities, assemble them quickly, and eliminates time-intensive and costly finishing operations. You can even print, store flat (for space savings) and assemble as needed. Great for variable data projects, too.

Table Tent | 9" x 4" x 2.6"

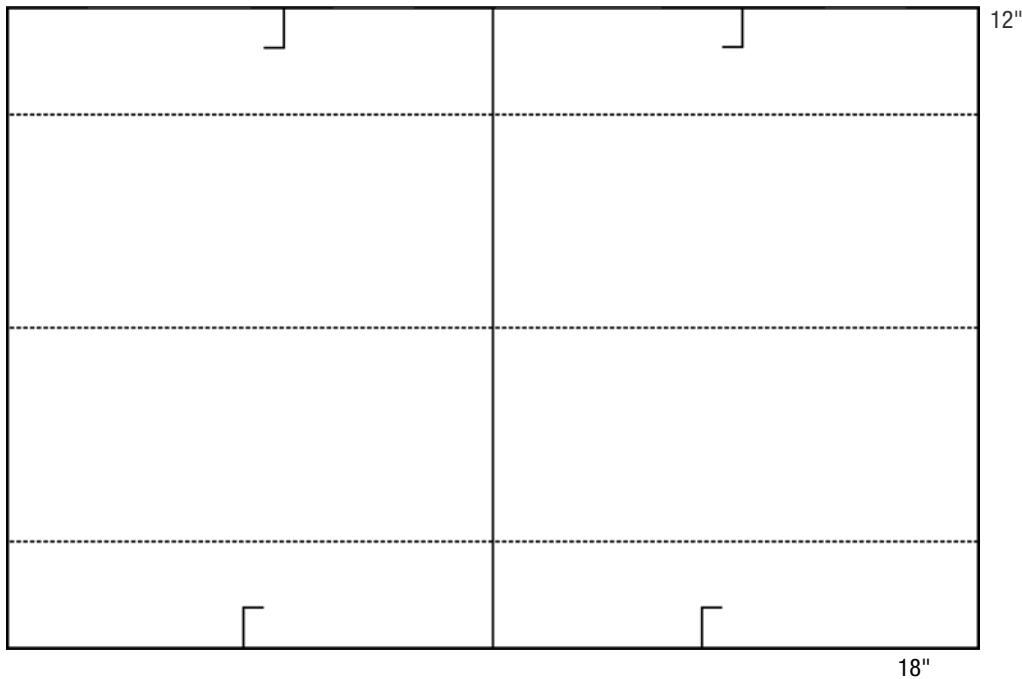

Table Tent, 2 up, Micro-Perforated & Scored

Paper Stock: 100 Cover, Mohawk, Superfine Digital Eggshell with i-Tone, Ultra White (98 Bright)

Disposition: Two Up

BASIS WEIGHT	SHEET SIZE	FINISH	O-K ITEM NUMBER	GSM ²	M WT	TARGET CALIPER	SHEETS/ PACKAGE	SHEETS/ CARTON	EQUIPMENT COMPATIBILITY
--------------	------------	--------	-----------------	------------------	------	----------------	-----------------	----------------	-------------------------

Table Tent on 100 Cover, Mohawk, Superfine, Digital Eggshell, Ultra White (98 Bright)

- I-Tone for HP Indigo®
- Print and assemble
- Micro-perforated
- Small packs
- FSC certified
- Made with wind power
- Acid-free and Archival

100C	18 x 12	Eggshell Digital	4488.201059	270	83.08	14.4	50	250	HP or any other
C - Cover	Grain Direction in Bold					Caliper Values are Approximate		No Broken Packages	



SCAN THIS to download the dieline files for this product

or visit http://www.mohawkconnects.com/makeready/wp-content/uploads/2013/07/TableTent_2up_Paper_112712.pdf



Mohawk Dimensionals | Mill: Mohawk

Micro-Perforated and Scored Product for Short Run Digital Printing

Mohawk Dimensional table tents save you time and expense on your project. They are pre-perfed and pre-scored flat sheets engineered to run in color digital production presses. They allow you to print your designs in smaller quantities, assemble quickly, and eliminates time-intensive and costly finishing operations. Print, store flat (for space savings) and assemble as needed. • Variable data projects • Restaurants • Special events • Retail

Table Tent | 9" x 4" x 2.6"

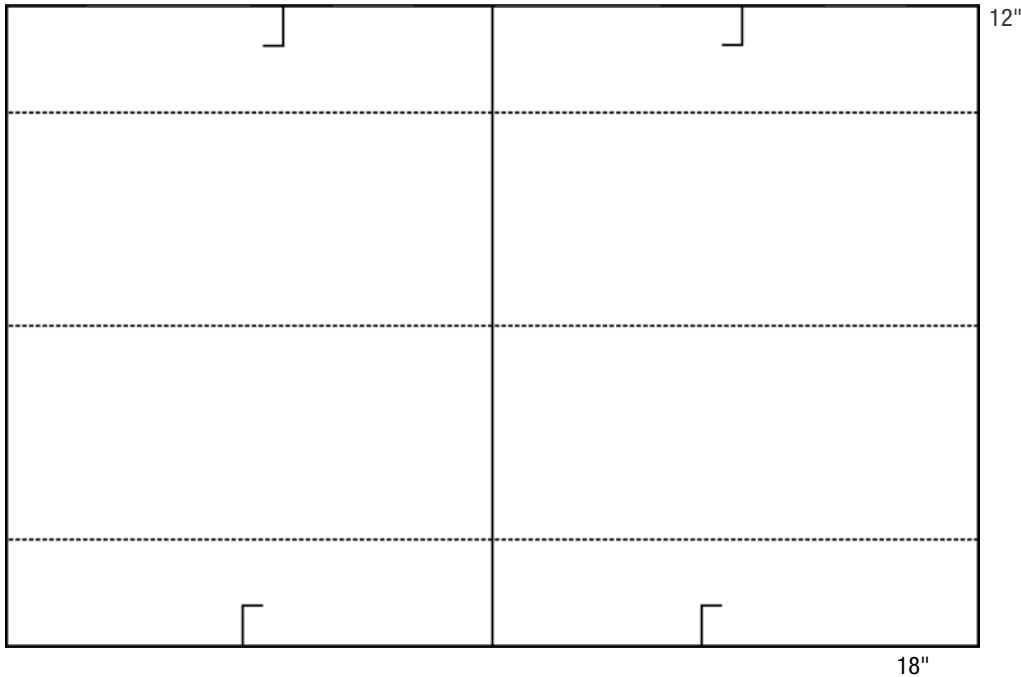

Table Tent, 2 up, Micro-Perforated & Scored

Paper Stock: 12 PT, Mohawk, Color Copy C1S Digital, Ultra Gloss, White (92 Bright)

Disposition: Two Up

BASIS WEIGHT	SHEET SIZE	FINISH	O-K ITEM NUMBER	GSM ²	M WT	TARGET CALIPER	SHEETS/ PACKAGE	SHEETS/ CARTON	EQUIPMENT COMPATIBILITY
--------------	------------	--------	-----------------	------------------	------	----------------	-----------------	----------------	-------------------------

Table Tent on 12 PT, Mohawk, Color Copy C1S Digital, Ultra Gloss, White (92 Bright)

- Dry Toner • Print and assemble • Micro-perforated • Small packs • FSC® Certified

12 PT	18 x 12	C1S Color Copy	4488.037559	250	76.43	12.0	50	250	Dry Toner
PT - Point	Grain Direction in Bold					Caliper Values are Approximate			No Broken Cartons



SCAN THIS to download the dieline files for this product

or visit http://www.mohawkconnects.com/makeready/wp-content/uploads/2013/07/TableTent_2up_Paper_112712.pdf



Mohawk Dimensionals | Mill: Mohawk

Micro-Perforated and Scored Product for Short Run Digital Printing

Mohawk Dimensional table tents save you time and expense on your project. They are pre-perfed and pre-scored flat sheets engineered to run in color digital production presses. They allow you to print your designs in smaller quantities, assemble them quickly, and eliminates time-intensive and costly finishing operations. You can even print, store flat (for space savings) and assemble as needed. • Variable data projects • Restaurants • Special events • Retail

Table Tent | 9" x 4" x 2.6"

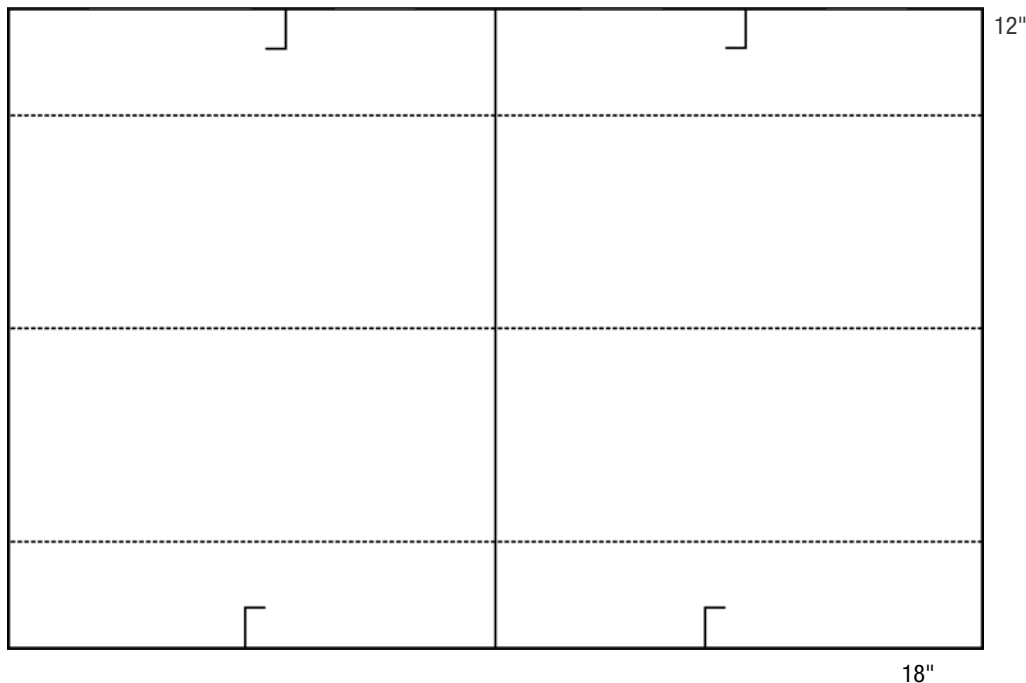

Table Tent, 2 up, Micro-Perforated & Scored

Paper Stock: 110 Cover, Mohawk, VIA Linen Digital finish with i-Tone, Bright White (94 Bright)

Disposition: Two Up

BASIS WEIGHT	SHEET SIZE	FINISH	O-K ITEM NUMBER	GSM ²	M WT	TARGET CALIPER	SHEETS/ PACKAGE	SHEETS/ CARTON	EQUIPMENT COMPATIBILITY
--------------	------------	--------	-----------------	------------------	------	----------------	-----------------	----------------	-------------------------

Table Tent on 100 Cover, Mohawk, VIA, Digital Linen with I-Tone, Bright White (94 Bright)

• I-Tone for HP® Indigo® • Print and assemble • Micro-perforated • Small packs • FSC® Certified • Made with wind power • Acid-free and Archival

110C	18 x 12	Linen Digital	4488.147559	298	91.38	14.3	50	250	HP or any other
C - Cover	Grain Direction in Bold					Caliper Values are Approximate		No Broken Packages	



SCAN THIS to download the dieline files for this product

or visit http://www.mohawkconnects.com/makeready/wp-content/uploads/2013/07/TableTent_2up_Paper_112712.pdf



Mohawk Digital Magnet | Mill: Mohawk

Unmagnetized Digital

Mohawk Magnet comes unmagnetized for ease of printing. Magnetizing equipment is required to magnetize these sheets after printing. Superb for perforating, die cutting and foil stamping. Mohawk magnet products are great for calendars, save-the dates, giveaways, posters, picture frames, event schedules, announcements and refrigerator magnets. It cannot be used for vehicles.

BASIS WEIGHT	SHEET SIZE	FINISH	O-K ITEM NUMBER	GSM ²	M WT	TARGET CALIPER	SHEETS/ PACKAGE	SHEETS/ CARTON	EQUIPMENT COMPATIBILITY
• Kodak NexPress® and Xerox iGen® • Unmagnetized for ease of Printing									
Semi Gloss, White (00 Bright)									
14 MIL	12 x 18	4488.9004	Semi Gloss Digital	1006	360	14.0	100	100	Kodak NexPress
17 MIL	12 x 18	4488.900	Semi Gloss Digital	1189	380	17.0	100	100	Xerox iGen
MIL = 1/1000" Grain Direction in Bold									No Broken Packages

Mohawk Magnetizing Equipment | Mill: Mohawk

Magnetize your sheets after printing

Magnetizing equipment comes in handheld, desktop, industrial desktop and industrial table top units. It is not stocked by Olmsted-Kirk but available for mill order. Contact your O-K representative for more information about magnetizing your sheets.

MAGNETIZING EQUIPMENT	MOHAWK ITEM NUMBER	
Magnetizing Equipment available from Mohawk		
• Mill Order Equipment		
Hand held Sheet Magnetizer (Roller)	HNDMG	For any sheet size up to .030" thick.
Desktop Magnetizer Unit	LTWMG	Light duty motorized unit for sheets up to 14" wide by .030" thick.
Industrial Deskto Magnetizer Unit	MDWMG	Medium duty motorized unit for sheets up to 19" wide by .060" thick.
Industrial Table Top Magnetizer Unit	HWWMG	Heavy duty motorized unit for sheets up to 25" wide by .060" thick.

Mohawk Digital Embedded | Mill: Mohawk

Embedded 1-Up Card for Digital

Embedded products save bindery and labor time - just print, trim and mail. Small cards or magnets pop-out or peel-off a base carrier sheet and encourage the recipient to interact, respond and remember. A unique alternative to standard direct mail. Embedded application ideas might include

- Loyalty Cards • Membership Cards • Discount Cards • Refrigerator Magnets • Insurance Cards • Event Parking Passes

Sheet Size: 8.5" x 11" Card Size: 3.375" x 2.125" Disposition: One up per sheet

BASIS WEIGHT	SHEET SIZE	FINISH	O-K ITEM NUMBER	GSM ²	M WT	TARGET CALIPER	SHEETS/ PACKAGE	SHEETS/ CARTON	EQUIPMENT COMPATIBILITY
--------------	------------	--------	-----------------	------------------	------	----------------	-----------------	----------------	-------------------------

7 MIL Premium Polyester Card on Everyday Digital paper carrier with peel-out or pop-out synthetic card

- Dry Toner Presses • USPS Approved for Automated Rates

80T	8.5 x 11	Digital	4488.911	118	20	7.0	200	1000	Dry Toner
MIL = 1/1000" Grain Direction in Bold						Caliper of Embedded Card		No Broken Packages	
T - Text									

BASIS WEIGHT	SHEET SIZE	FINISH	O-K ITEM NUMBER	GSM ²	M WT	TARGET CALIPER	SHEETS/ PACKAGE	SHEETS/ CARTON	EQUIPMENT COMPATIBILITY
--------------	------------	--------	-----------------	------------------	------	----------------	-----------------	----------------	-------------------------

10 MIL Durable Paper Card on Everyday Digital paper with peel-out or pop-out synthetic card.

- Dry Toner Presses • USPS Approved for Automated Rates

100T	8.5 x 11	Digital	4488.927	148	24	10.0	200	1000	Dry Toner
MIL = 1/1000" Grain Direction in Bold						Caliper of Embedded Card		No Broken Packages	
T - Text									

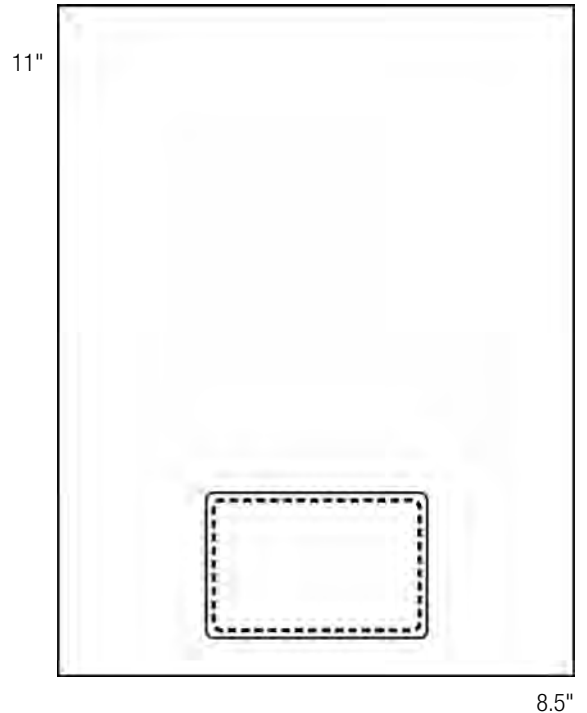

SCAN THIS to download the dieline files for this product

or visit http://www.mohawkconnects.com/makeready/wp-content/uploads/2013/08/Embedded_1up_8-5x11_PremiumPolyesterCard_TEMPLATE.pdf



Mohawk Digital Embedded | Mill: Mohawk

Embedded 1-Up Card for Digital

Embedded products save bindery and labor time - just print, trim and mail. Small cards or magnets pop-out or peel-off a base carrier sheet and encourage the recipient to interact, respond and remember. A unique alternative to standard direct mail. Embedded application ideas might include

- Loyalty Cards
- Membership Cards
- Discount Cards
- Refrigerator Magnets
- Insurance Cards
- Event Parking Passes

Sheet Size: 8.5" x 11" Card Size: 3.625" x 2.375" Disposition: One up per sheet

BASIS WEIGHT	SHEET SIZE	FINISH	O-K ITEM NUMBER	GSM ²	M WT	TARGET CALIPER	SHEETS/ PACKAGE	SHEETS/ CARTON	EQUIPMENT COMPATIBILITY
--------------	------------	--------	-----------------	------------------	------	----------------	-----------------	----------------	-------------------------

5 MIL Clear Adhesive Decal on Everyday Digital paper carrier with peel-out or pop-out synthetic card

- Dry Toner Presses
- USPS Approved for Automated Rates

80T	8.5 x 11	Digital	4488.929	118	19	5.0	200	1000	Dry Toner
MIL = 1/1000" Grain Direction in Bold						Caliper of Embedded Card		No Broken Packages	
T - Text									

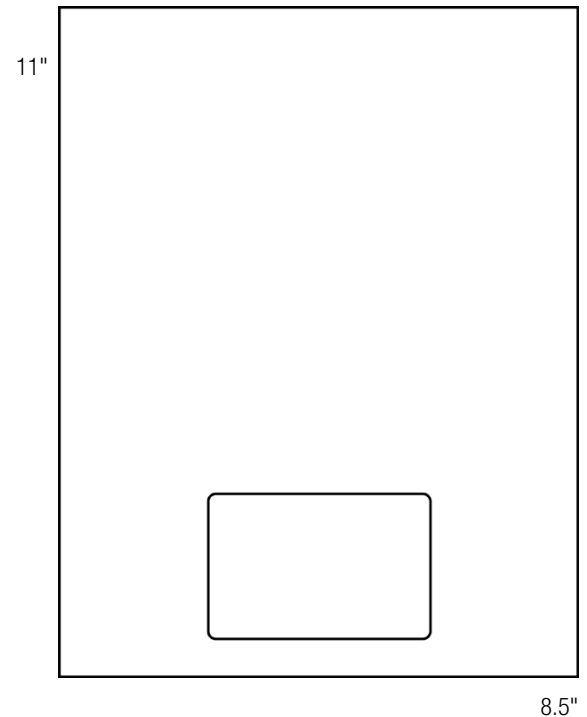

SCAN THIS to download the dieline files for this product

or visit http://www.mohawkconnects.com/makeready/wp-content/uploads/2013/08/Embedded_1up_8-5x11_AdhesiveCard_TEMPLATE.pdf

Mohawk Digital Embedded | Mill: Mohawk

Embedded 1-Up Card for Digital

Embedded products save bindery and labor time - just print, trim and mail. Small cards pop-out or peel-off a base carrier sheet and encourage the recipient to interact, respond and remember. A unique alternative to standard direct mail. Embedded application ideas might include: • Loyalty Cards • Membership Cards • Discount Cards • Insurance Cards • Event Parking Passes

Sheet Size: 8.5" x 11" Card Size: 3.5" x 2.125" Disposition: One up per sheet

BASIS WEIGHT	SHEET SIZE	FINISH	O-K ITEM NUMBER	GSM ²	M WT	TARGET CALIPER	SHEETS/ PACKAGE	SHEETS/ CARTON	EQUIPMENT COMPATIBILITY
--------------	------------	--------	-----------------	------------------	------	----------------	-----------------	----------------	-------------------------

11 MIL Embedded Synthetic Card on Everyday Digital paper carrier with peel-out or pop-out synthetic card

• Dry Toner Presses • USPS Approved for Automated Rates

80T	11 x 8.5	Digital	4488.9011	118	20	11.0	100	1000	Dry Toner
MIL = 1/1000" Grain Direction in Bold						Caliper of Card		No Broken Packages	
T - Text									

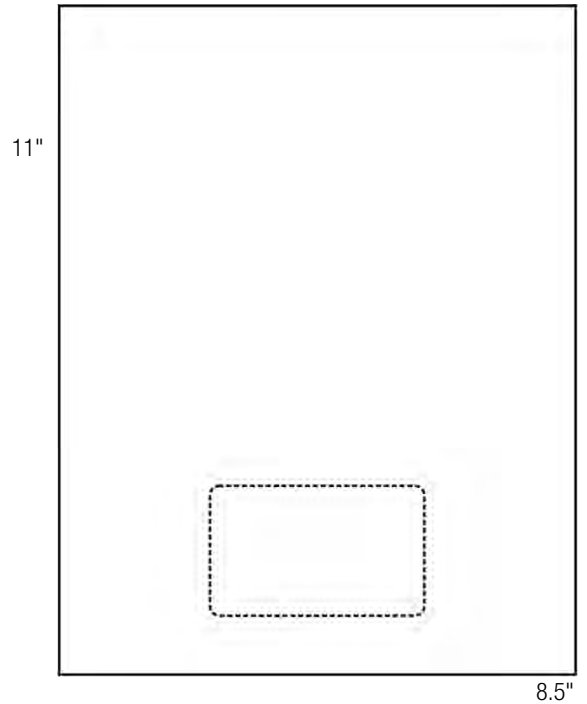

SCAN THIS to download the dieline files for this product
 or visit http://www.mohawkconnects.com/makeready/wp-content/uploads/2013/08/Embedded_1up_8-5x11_SyntheticCard_TEMPLATE.pdf



Mohawk Digital Embedded | Mill: Mohawk

Embedded 1-Up Card for Digital

Embedded products save bindery and labor time - just print, trim and mail. Small cards or magnets pop-out or peel-off a base carrier sheet and encourage the recipient to interact, respond and remember. A unique alternative to standard direct mail. Embedded application ideas might include

- Discount Cards
- Phone Lists
- Save-the-dates
- Refrigerator Magnets
- Conversion Charts
- Travel Information

Sheet Size: 11" x 8.5" Card Size: 3.375" x 2.125" Disposition: One up per sheet

BASIS		O-K		TARGET	SHEETS/	SHEETS/	EQUIPMENT		
WEIGHT	SHEET SIZE	FINISH	ITEM NUMBER	GSM ²	M WT	CALIPER	PACKAGE	CARTON	COMPATIBILITY

Embedded Magnetic Card

- HP® Indigo® and Dry Toner Presses
- Pre-Magnetized Magnet
- USPS Approved for Automated Rates

80T	11 x 8.5	Digital	4488.903	118	26	14.0	100	1000	HP Indigo & Dry Toner
MIL = 1/10C Grain Direction in Bold						Caliper of Card		No Broken Packages	
T - Text									

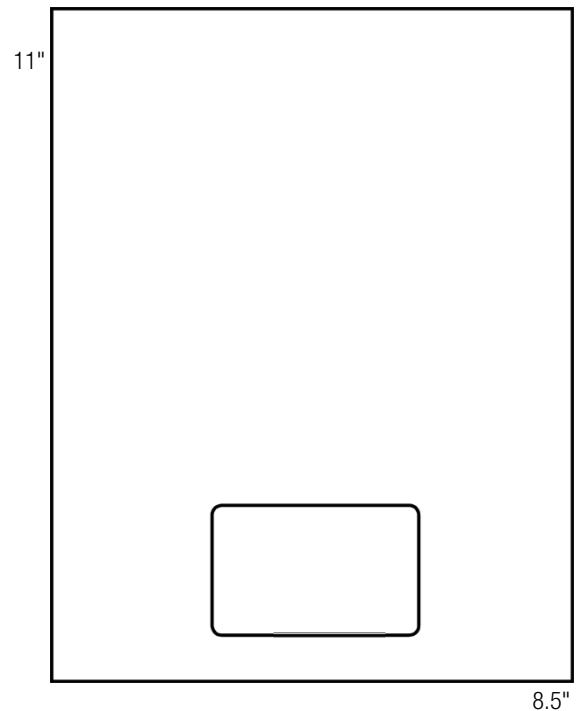

SCAN THIS to download the dieline files for this product

or visit http://www.mohawkconnects.com/makeready/wp-content/uploads/2013/08/Embedded_1up_11x8-5_MagneticCard_TEMPLATE.pdf



Mohawk Digital Embedded | Mill: Mohawk

1-up 2-wide Embedded Synthetic Card for Digital

Embedded products save bindery and labor time - just print, trim and mail. Small cards pop-out of the base carrier sheet and encourage the recipient to interact, respond and remember. A unique alternative to standard direct mail. Embedded application ideas might include: • Loyalty Cards • Discount Cards • Membership Cards • Insurance Cards • Event Parking Passes

Sheet Size: 12" x 18" Card Size: 3.375" x 2.125" Disposition: Two up per sheet

BASIS WEIGHT	SHEET SIZE	FINISH	O-K ITEM NUMBER	GSM ²	M WT	TARGET CALIPER	SHEETS/ PACKAGE	SHEETS/ CARTON	EQUIPMENT COMPATIBILITY
--------------	------------	--------	-----------------	------------------	------	----------------	-----------------	----------------	-------------------------

11 MIL Embedded Synthetic Card on Everyday Digital paper carrier with pop-out synthetic cards

- HP® Indigo® Certified
- USPS Approved for Automated Rates
- * Pop-out card
- Durable, water and tear resistant cards
- Cards printable on both sides

80T	12 x 18	Digital	4488.9012	118	20	11.0	100	1000	Dry Toner
80T	12 x 18	Digital	4488.9012HP	118	42	11.0	125	500	HP Indigo Only

MIL = 1/1000" Grain Direction in **Bold**

Caliper of Card

No Broken Packages

T - Text

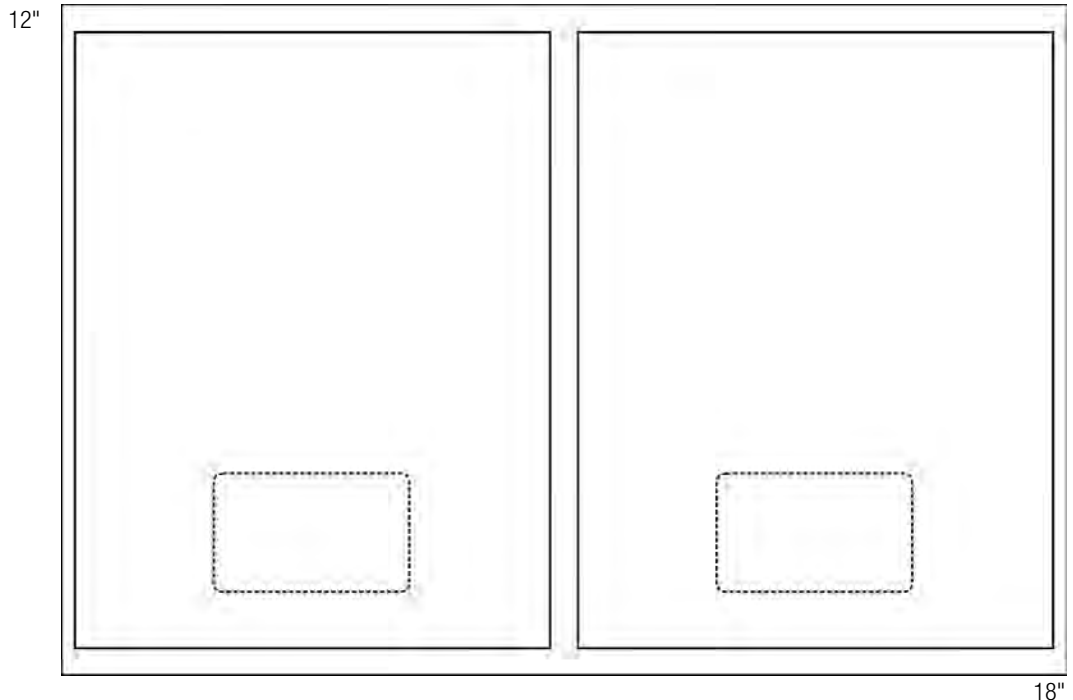

SCAN THIS to download the dieline files for this product

or visit http://www.mohawkconnects.com/makeready/wp-content/uploads/2013/08/Embedded_1up2wide_12x18_SyntheticCard_TEMPLATE.pdf



Mohawk Digital Embedded | Mill: Mohawk*Embedded 2-Up Card for Digital*

Embedded products save bindery and labor time - just print, trim and mail. Small cards pop-out or peel-off a base carrier sheet and encourage the recipient to interact, respond and remember. A unique alternative to standard direct mail. Embedded application ideas might include: • Discount Cards • Phone Lists • Save-the-dates • Conversion Charts • Travel Information

Sheet Size: 8.5" x 11" Card Size: 3.375" x 2.125" Disposition: Two up per sheet

BASIS WEIGHT	SHEET SIZE	FINISH	O-K			TARGET CALIPER	SHEETS/ PACKAGE	SHEETS/ CARTON	EQUIPMENT COMPATIBILITY
			ITEM NUMBER	GSM ²	M WT				

7 MIL Embedded Premium Polyester Cards

- Dry Toner Presses • USPS Approved for Automated Rates

80T	8.5 x 11	Digital	4488.912	118	21	7.0	200	1000	Dry Toner
MIL = 1/100 Grain Direction in Bold						Caliper of Card		No Broken Packages	
T - Text									

BASIS WEIGHT	SHEET SIZE	FINISH	O-K			TARGET CALIPER	SHEETS/ PACKAGE	SHEETS/ CARTON	EQUIPMENT COMPATIBILITY
			ITEM NUMBER	GSM ²	M WT				

10 MIL Embedded Gloss Coated Durable Paper Cards • Pop-out cards • Most economical embedded card option • Cards printable on both sides

- Dry Toner Presses • USPS Approved for Automated Rates • Pop-out cards • Most economical embedded card option • Cards printable on both sides

80T	8.5 x 11	Digital	4488.928	118	26	10.0	200	1000	Dry Toner
MIL = 1/100 Grain Direction in Bold						Caliper of Card		No Broken Packages	
T - Text									

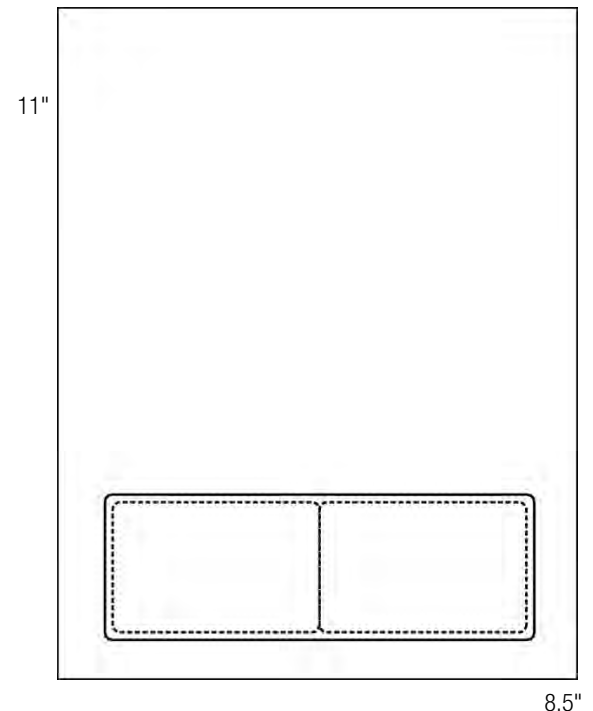

SCAN THIS to download the dieline files for this product

or visit http://www.mohawkconnects.com/makeready/wp-content/uploads/2013/08/Embedded_2up_8-5x11_PremiumPolyesterCard_TEMPLATE.pdf

Mohawk Digital Embedded | Mill: Mohawk

4-up Embedded Magnetic Post Card for Digital

Embedded products save bindery and labor time - just print, trim and mail. Small cards pop-out of the base carrier sheet and encourage the recipient to interact, respond and remember. A unique alternative to standard direct mail. Embedded application ideas might include • Loyalty Cards • Membership Cards • Discount Cards • Refrigerator Magnets • Insurance Cards • Event Parking Passes

Sheet Size: 12" x 18" Post Card Size: 9 x 6 Magnet Card Size: 3.375" x 2.125" Disposition: Four up per sheet

BASIS WEIGHT	SHEET SIZE	FINISH	O-K ITEM NUMBER	GSM ²	M WT	TARGET CALIPER	SHEETS/ PACKAGE	SHEETS/ CARTON	EQUIPMENT COMPATIBILITY
--------------	------------	--------	-----------------	------------------	------	----------------	-----------------	----------------	-------------------------

Silk Coated Postcard with Embedded Magnetic Cards - 4 up

- Dry Toner Presses • USPS Approved for Automated Rates * Pop-out card • Durable, water and tear resistant cards • Cards printable on both sides

100C	18 x 12	Digital	4488.904	270	20	19.0	50	200	Dry Toner
MIL = 1/1000" Grain Direction in Bold						Caliper of Card		No Broken Packages	
C - Cover									

12"

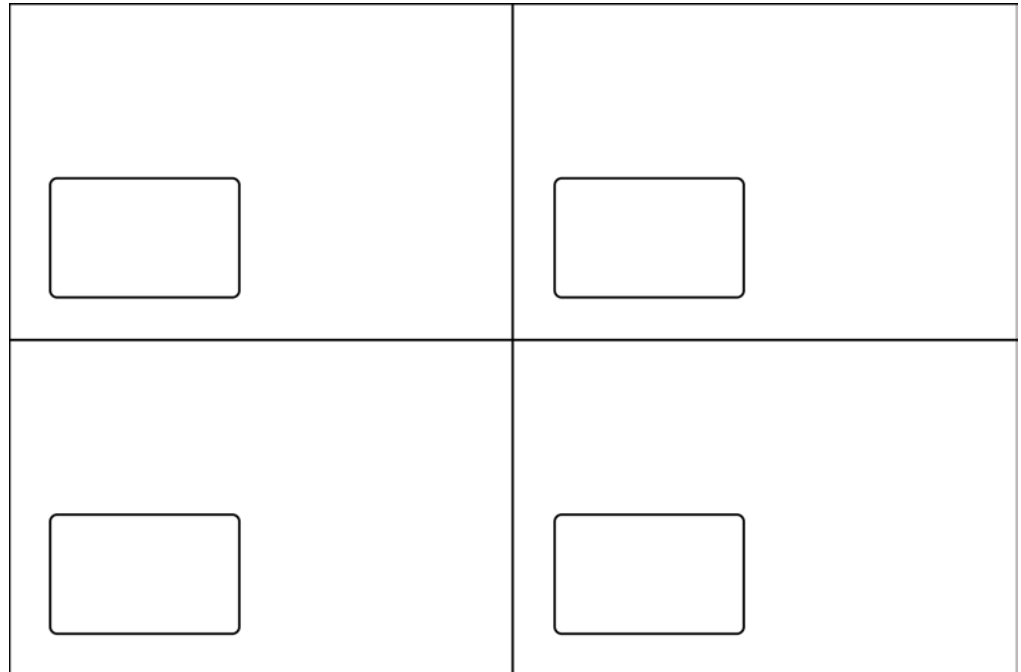

18"



SCAN THIS to download the dieline files for this product

or visit http://www.mohawkconnects.com/makeready/wp-content/uploads/2013/08/Embedded_4up_18x12_MagneticPostcard_TEMPLATE.pdf



Mohawk Digital High Gloss Pressure Sensitive | Mill: Mohawk

High Gloss Pressure Sensitive Digital

Mohawk Pressure Sensitive products are an excellent options for labels and signage. Their thin release liner improves runnability and dimensional stability. They have a release edge of 1/16 inch on all items to minimize risk of adhesive ooze on press. Typical Uses: • Labels • Signage • Stickers • Giveaways and Promotions

BASIS WEIGHT	SHEET SIZE	FINISH	O-K ITEM NUMBER	GSM ²	ADHESIVE	TARGET CALIPER	SHEETS/ PACKAGE	SHEETS/ CARTON	EQUIPMENT COMPATIBILITY
--------------	------------	--------	-----------------	------------------	----------	----------------	-----------------	----------------	-------------------------

- HP Indigo® Certified
- Notched Serpentine Split Back Liner

High Gloss, White, Permanent Adhesive

60T/60T	12 x 18	High Gloss Digital	4488.29912	178	Permanent	7.6	250	500	Dry Toner
60T/60T	12 x 18	High Gloss Digital	4488.299HP12	178	Permanent	7.6	250	500	HP Indigo Only
T - Text	Grain Direction in Bold						Caliper Values are Approximate		No Broken Packages

Wausau Coated High Gloss Pressure Sensitive | Mill: Wausau Coated

High Gloss Pressure Sensitive Digital

This treated Cast Coated paper has high gloss, mirror-like finish with excellent ink adhesion for high quality color reproduction. Unlike many products treated with sapphire coating which can lead to yellowing and a limited shelf life, Wausau Coated uses their own diamond top coating to make these issues a thing of the past. Typical Uses: • High quality labels • Consumer packaging • Appliance labeling • Decorative labeling

BASIS WEIGHT	SHEET SIZE	FINISH	O-K ITEM NUMBER	GSM ²	ADHESIVE	TARGET CALIPER	SHEETS/ PACKAGE	SHEETS/ CARTON	EQUIPMENT COMPATIBILITY
--------------	------------	--------	-----------------	------------------	----------	----------------	-----------------	----------------	-------------------------

- Optimized for HP Indigo®
- Kodak NexPress® Qualified
- Scored Back Liner

High Gloss Cast Coated, White (87 Bright), Permanent Adhesive

60T/80T SB	12 x 18	Coated Digital	7189.DPI400S	232	Permanent	8.3	100	100	HP Indigo
60T/80T SB	12 x 18	Coated Digital	7189.DPD404S	232	Permanent	8.3	100	100	Dry Toner
T - Text	Grain Direction in Bold								No Broken Cartons
SB - Scored Back									



Wausau Coated Matte Litho Pressure Sensitive | Mill: Wausau Coated

Matte Litho Pressure Sensitive for Digital

This treated Matte Litho has a dull coated finish with a superior smudge proof, non-glare surface. Optimized for HP Indigo with a diamond top coating that will not yellow. High opacity and brightness with a smooth consistent surface for great ink holdout. Typical end uses: • POP displays • Package and carton labels • Mailing labels

BASIS WEIGHT	SHEET SIZE	FINISH	O-K ITEM NUMBER	GSM ²	ADHESIVE	TARGET CALIPER	SHEETS/ PACKAGE	SHEETS/ CARTON	EQUIPMENT COMPATIBILITY
--------------	------------	--------	-----------------	------------------	----------	----------------	-----------------	----------------	-------------------------

• Optimized for HP Indigo® • Scored Back Liner

Matte Litho, White (91 Brightness), Permanent Adhesive

60T/80T SB	12 x 18	Matte Digital	7189.DPI200S	232	Permanent	8.2	100	100	HP Indigo
T - Text SB - Scored Back	Grain Direction in Bold						Caliper Values are Approximate		No Broken Cartons



Mohawk Digital Semi Gloss Pressure Sensitive | Mill: Mohawk

Semi Gloss Pressure Sensitive Digital

Mohawk Pressure Sensitive products are an excellent options for labels and signage. Their thin release liner improves runnability and dimensional stability. They have a release edge of 1/16 inch on all items to minimize risk of adhesive ooze on press.

BASIS WEIGHT	SHEET SIZE	FINISH	O-K ITEM NUMBER	GSM ²	ADHESIVE	TARGET CALIPER	SHEETS/ PACKAGE	SHEETS/ CARTON	EQUIPMENT COMPATIBILITY
<ul style="list-style-type: none"> • HP Indigo® Certified Sheet • Dry Toner Sheet • Notched Serpentine Split Back Liner 									
Semi Gloss, White, Permanent Adhesive									
60T/60T	12 x 18	Semi Gloss Digital	4488.34212	178	Permanent	6.4	250	500	Dry Toner
60T/60T	12 x 18	Semi Gloss Digital	4488.342HP12	178	Permanent	6.4	250	500	HP Indigo
T - Text	Grain Direction in Bold						Caliper Values are Approximate		No Broken Packages

Wausau Coated Semi Gloss Pressure Sensitive | Mill: Wausau Coated

Semi Gloss Pressure Sensitive Digital

Medium gloss, good opacity and brightness with a smooth finish. Excellent runnability. Unlike many products treated with sapphire coating which can lead to yellowing and a limited shelf life, Wausau Coated uses their own diamond top coating to make these issues a thing of the past on HP sheets.

Typical Uses: • High quality labels • Promotional materials • Display labels

BASIS WEIGHT	SHEET SIZE	FINISH	O-K ITEM NUMBER	GSM ²	ADHESIVE	TARGET CALIPER	SHEETS/ PACKAGE	SHEETS/ CARTON	EQUIPMENT COMPATIBILITY
<ul style="list-style-type: none"> • Optimized for HP Indigo® Sheet • Dry Toner Sheet • Scored Back Liner • Base sheet is elemental chlorine free 									
Semi Gloss Coated, White (90 Bright), Permanent Adhesive									
60T/80T SB	12 x 18	Coated Digital	7189.DPD304S	232	Permanent	7.6	100	100	Dry Toner
60T/80T SB	12 x 18	Coated Digital	7189.DPI300S	232	Permanent	7.6	100	100	HP Indigo
T - Text	Grain Direction in Bold								No Broken Cartons
SB - Scored Back									



Wausau Coated Uncoated Pressure Sensitive | Mill: Wausau Coated

Uncoated Pressure Sensitive for Digital

Premium quality, bright white uncoated offset label stock with a smooth surface and high opacity. Top coated and optimized for HP Indigo presses. Economically priced with strength and opacity. Typical end uses: • All purpose economical applications • Mailing and shipping labels • Carton labels

BASIS WEIGHT	SHEET SIZE	FINISH	O-K ITEM NUMBER	GSM ²	ADHESIVE	TARGET CALIPER	SHEETS/ PACKAGE	SHEETS/ CARTON	EQUIPMENT COMPATIBILITY
--------------	------------	--------	-----------------	------------------	----------	----------------	-----------------	----------------	-------------------------

• Optimized for HP Indigo® • Scored Back Liner (liner scores every 1.25" apart) • Acid free • Elemental Chlorine Free

Uncoated, White (95 Bright), Permanent Adhesive

60T/80T SB	12 x 18	Uncoated Digital	7189.DPI100S	232	Permanent	8.6	100	100	HP Indigo
T - Text	Grain Direction in Bold					Caliper Values are Approximate		No Broken Cartons	
SB - Scored Back									



Mohawk Digital Polyester Pressure Sensitive | Mill: Mohawk

Clear Polyester Pressure Sensitive Digital

Mohawk Pressure Sensitive products are an excellent options for labels and signage. Their thin release liner improves runnability and dimensional stability. They have a release edge of 1/16 inch on all items to minimize risk of adhesive ooze on press.

BASIS WEIGHT	SHEET SIZE	FINISH	O-K ITEM NUMBER	GSM ²	ADHESIVE	TARGET CALIPER	SHEETS/ PACKAGE	SHEETS/ CARTON	EQUIPMENT COMPATIBILITY
--------------	------------	--------	-----------------	------------------	----------	----------------	-----------------	----------------	-------------------------

- For Dry Toner Presses
- Suitable for outdoor use
- Water and grease proof

Clear Polyester, Permanent Adhesive

2 MIL/60T	8.5 x 11	Polyester Digital	4488.22250	210	Permanent	6.5	500	500	Dry Toner Only
2 MIL/60T	12 x 18	Polyester Digital	4488.22252	210	Permanent	6.5	250	500	Dry Toner Only
T - Text MIL = 1/1000"						Caliper Values are Approximate		No Broken Cartons	

Wausau Coated Polyester Pressure Sensitive | Mill: Wausau Coated

Clear Polyester Sensitive Digital

Treated clear film with a clear acrylic adhesive and dimensionally stable liner. Very durable, washable and will withstand weathering for approximately one year. Wausau Coated uses their own diamond top coating to make yellow and limited shelf life a thing of the past. Typical Uses: • Durable business graphics • Weather resistant labels for glass and windshields • Bumper stickers • POP displays • Product identification

BASIS WEIGHT	SHEET SIZE	FINISH	O-K ITEM NUMBER	GSM ²	ADHESIVE	TARGET CALIPER	SHEETS/ PACKAGE	SHEETS/ CARTON	EQUIPMENT COMPATIBILITY
--------------	------------	--------	-----------------	------------------	----------	----------------	-----------------	----------------	-------------------------

- Optimized for HP Indigo®
- 0 Splits liner
- Grease & water proof

Clear Polyester, Permanent Adhesive

2 MIL/80T	12 x 18	Polyester Digital	7189.DPI910S	214	Permanent	6.6	100	100	HP Indigo
T - Text MIL = 1/1000"						No Broken Cartons			



Mohawk Digital Polyester Pressure Sensitive | Mill: Mohawk

Clear Polyester, Ultra Cling Pressure Sensitive Digital

Mohawk Pressure Sensitive products are an excellent options for labels and signage. Ultra Cling works like static cling without the static. Mohawk's release liner improves runnability and dimensional stability. Typical uses: • Window decals • Repositionable signage • Novelty stickers

BASIS WEIGHT	SHEET SIZE	FINISH	O-K ITEM NUMBER	GSM ²	ADHESIVE	TARGET CALIPER	SHEETS/ PACKAGE	SHEETS/ CARTON	EQUIPMENT COMPATIBILITY
--------------	------------	--------	-----------------	------------------	----------	----------------	-----------------	----------------	-------------------------

- For Dry Toner Presses
- Grease & water proof
- Leaves no residue
- Very low tack adhesive

Clear Polyester, Ultra Cling Adhesive

2 MIL/88T	12 x 18	Polyester Digital	4488.22256	205	Ultra Cling	6.5	250	250	Dry Toner
T - Text MIL = 1/1000"						Caliper Values are Approximate		No Broken Cartons	

Mohawk Digital Polyester Pressure Sensitive | Mill: Mohawk

White Polyester Pressure Sensitive Digital

Polyester is water and grease proof and chemical resistant. Great for perforating, punching and die-cutting. 1/16th release edge minimizes risk of adhesive ooze on press. Mohawk Pressure Sensitive Polyester is a great option for labels and signage for indoor and outdoor use.

BASIS WEIGHT	SHEET SIZE	FINISH	O-K ITEM NUMBER	GSM ²	ADHESIVE	TARGET CALIPER	SHEETS/ PACKAGE	SHEETS/ CARTON	EQUIPMENT COMPATIBILITY
--------------	------------	--------	-----------------	------------------	----------	----------------	-----------------	----------------	-------------------------

- Dry Toner Presses
- Grease & water proof
- Chemical Resistant

White Polyester, Permanent Adhesive

2.4 MIL/91T	12 x 18	Polyester Digital	4488.32012	297	Permanent	10.8	250	250	Dry Toner
T - Text MIL = 1/1000"						Caliper Values are Approximate		No Broken Cartons	



Mohawk Digital Vinyl Pressure Sensitive | Mill: Mohawk

White Vinyl Pressure Sensitive Digital

Mohawk Pressure Sensitive products are an excellent options for labels and signage. Their thin release liner improves runnability and dimensional stability. They have a release edge of 1/16 inch on all items to minimize risk of adhesive ooze on press. Typical uses: hazard labels, outdoor signs, industrial labels, horticultural labels and display signs.

BASIS WEIGHT	SHEET SIZE	FINISH	O-K ITEM NUMBER	GSM ²	ADHESIVE	TARGET CALIPER	SHEETS/ PACKAGE	SHEETS/ CARTON	EQUIPMENT COMPATIBILITY
--------------	------------	--------	-----------------	------------------	----------	----------------	-----------------	----------------	-------------------------

- Dry Toner Presses
- Grease & water proof
- Chemical resistant

White Vinyl, Permanent Adhesive

3.5 MIL/91T	12 x 18	Vinyl Digital	4488.35012	341	Permanent	12.0	250	250	Dry Toner
T - Text MIL = 1/1000"						Caliper Values are Approximate			No Broken Cartons

White Vinyl, Removable Adhesive

3.5 MIL/92T	12 x 18	Vinyl Digital	4488.30912	313	Removable	11.6	250	250	Dry Toner
T - Text MIL = 1/1000"						Caliper Values are Approximate			No Broken Cartons

White Vinyl, Ultra Removable Adhesive

3.5 MIL/92T	12 x 18	Vinyl Digital	4488.40912	298	Ultra Removable	10.9	250	250	Dry Toner
T - Text MIL = 1/1000"						Caliper Values are Approximate			No Broken Cartons

White Vinyl, Ultra Cling Adhesive

3.5 MIL/91T	12 x 18	Vinyl Digital	4488.50912	229	Ultra Cling	11.1	250	250	Dry Toner
T - Text MIL = 1/1000"						Caliper Values are Approximate			No Broken Cartons



Wausau Digital Vinyl Pressure Sensitive | Mill: Wausau Coated

Vinyl Sensitive Digital

Treated film with a dimensionally stable liner. Very durable, washable and will withstand weathering for approximately one year. Wausau Coated uses their own diamond top coating to make yellow and limited shelf life a thing of the past. Typical Uses: •Durable business graphics • Weather resistant labels for glass and windshields • Bumper stickers • Outdoor signage • Utilize ultra removable for removable signage and bumper stickers

BASIS WEIGHT	SHEET SIZE	FINISH	O-K ITEM NUMBER	GSM ²	ADHESIVE	TARGET CALIPER	SHEETS/ PACKAGE	SHEETS/ CARTON	EQUIPMENT COMPATIBILITY
--------------	------------	--------	-----------------	------------------	----------	----------------	-----------------	----------------	-------------------------

- Optimized for HP Indigo® Certified
- Grease & water proof
- Chemical resistant
- Durable

Top Coated White Flexible Vinyl, Matte Finish Film, Permanent and Ultra Removable Adhesive

3.4 MIL/80T SB	12 x 18	Vinyl Digital	7189.DPI900S	258	Permanent	9.1	100	100	HP Indigo
3.4 MIL/80T SB	12 x 18	Vinyl Digital	7189.DPI901S	258	Ultra Removable	8.0	100	100	HP Indigo
T - Text MIL = 1/1000" SB - Scored Back	Grain Direction in Bold					Caliper Values are Approximate		No Broken Cartons	

Clear Vinyl, Ultra Removable Adhesive with Zero Splits on Liner

3.4 MIL/80T	12 x 18	Vinyl Digital	7189.DPI930S	258	Ultra Removable	9.1	100	100	HP Indigo
T - Text MIL = 1/1000"	Grain Direction in Bold					Caliper Values are Approximate		No Broken Cartons	



OKCO Wide Format Aqueous Inkjet Media Rolls | Mill: TST/Impresso, Inc.*Coated Wide Format Digital*

Our very own Olmsted-Kirk branded OKCO wide format product combines high quality coating and base paper that produces brilliant color and image contrast. Meets or exceeds OEM specifications. Micro-porous finish offers no smearing or smudging of ink. Quality is 100% guaranteed.

BASIS WEIGHT	SHEET SIZE	FINISH	O-K ITEM NUMBER	CORE	COATING	TARGET CALIPER	PACKAGE	PER CARTON	EQUIPMENT COMPATIBILITY
• Instant Dry Photo Paper • Resin Coated • Photobase Universal • Compatible with Thermal and Piezo Type Printers • Recycled 2 inch core • 1 roll per carton									
Gloss White									
8 MIL	36 x 100'	Aqueous Inkjet	6447.02602	2" Core	Gloss	8.0	Roll	1 Roll	Wide Format
8 MIL	42 x 100'	Aqueous Inkjet	6447.02289	2" Core	Gloss	8.0	Roll	1 Roll	Wide Format
MIL = 1/1000"						Caliper Values are Approximate		No Broken Cartons	

Matte White

8 MIL	36 x 100'	Aqueous Inkjet	6447.02263	2" Core	Matte	8.0	Roll	1 Roll	Wide Format
8 MIL	42 x 100'	Aqueous Inkjet	6447.02264	2" Core	Matte	8.0	Roll	1 Roll	Wide Format
MIL = 1/1000"						Caliper Values are Approximate		No Broken Cartons	

OKCO Wide Format Coated Bond Rolls | Mill: TST/Impresso, Inc.*Coated Bond Wide Format Digital*

Our very own Olmsted-Kirk branded OKCO wide format product. Each roll is lint free and protectively sealed for long term storage. The use of high quality paper and materials produces crisp, vivid images.

BASIS WEIGHT	SHEET SIZE	FINISH	O-K ITEM NUMBER	CORE	COATING	TARGET CALIPER	PACKAGE	PER CARTON	EQUIPMENT COMPATIBILITY
• Instant Dry Photo Paper • Resin Coated • Photobase Universal • Compatible with Thermal and Piezo Type Printers • Recycled 2 inch Core • 1 roll per carton									
White (92 Bright)									
24B	36 x 150'	Coated Bond	6447.02585	2" Core	Coated Bond	8.0	Roll	1 Roll	Wide Format
B- Bond						Caliper Values are Approximate		No Broken Cartons	



OKCO Wide Format Engineering Rolls | Mill: TST/Impresso, Inc.

Wide Format Digital Engineering Rolls

Our very own Olmsted-Kirk branded OKCO wide format product rolls pass through rigorous inspection and approval processes to meet or exceed OEM specifications for optimum moisture content with great stiffness properties.

BASIS WEIGHT	SHEET SIZE	FINISH	O-K ITEM NUMBER	CORE	COATING	TARGET CALIPER	PACKAGE	PER CARTON	EQUIPMENT COMPATIBILITY
• Designed for use on all leading OEM laser printers • Guaranteed performance • Acid Free • Recycled 3" industrial strength core • 2 rolls per carton									
White (92 Brightness)									
20B	24 x 500'	Bond	6447.24500	3" Core	Uncoated	4.0	2 Rolls	2 Rolls	Wide Format
20B	30 x 500'	Bond	6447.30500	3" Core	Uncoated	4.0	2 Rolls	2 Rolls	Wide Format
20B	36 x 500'	Bond	6447.36500	3" Core	Uncoated	4.0	2 Rolls	2 Rolls	Wide Format
B - Bond						Caliper Values are Approximate		No Broken Cartons	

OKCO Wide Format CAD Bond Rolls | Mill: TST/Impresso, Inc.

Coated Bond Wide Format Digital

Our very own Olmsted-Kirk branded OKCO wide format product. Each roll is lint free and protectively sealed for long term storage. The use of high quality paper and materials produces crisp, vivid images.

BASIS WEIGHT	SHEET SIZE	FINISH	O-K ITEM NUMBER	CORE	COATING	TARGET CALIPER	PACKAGE	PER CARTON	EQUIPMENT COMPATIBILITY
• Designed for use on all leading OEM laser printers • Guaranteed performance • Acid Free • Recycled 3" industrial strength core • 4 rolls per carton									
White (92 Brightness)									
20B	30 x 150'	Inkjet Bond	6447.30150	3" Core	Uncoated	4.0	4 Rolls	4 Rolls	Wide Format
20B	36 x 150'	Inkjet Bond	6447.36150	3" Core	Uncoated	4.0	4 Rolls	4 Rolls	Wide Format
B - Bond						Caliper Values are Approximate		No Broken Cartons	





**NEED TO FIND AN OLMSTED-KIRK LOCATION?
HERE ARE OUR WAREHOUSE AND
O-K PAPER CENTER LOCATIONS BY CITY**



OLMSTED-KIRK PAPER WAREHOUSE LOCATIONS

Our Headquarters

DALLAS | FT. WORTH

1601 Valley View Lane
Dallas, TX 75234
214.637.2220

LONGVIEW

601 Roenia Circle
Longview, TX 75604
903.757.9900

AUSTIN

8024 Exchange Drive, Bldg. 7, Ste. 300
Austin, TX 78754
512.835.6795

WACO

301 South Sixth Street
Waco, TX 76701
254.752.5571

HOUSTON

9565 West Wingfoot
Houston, TX 77041
713.868.1531

O-K PAPER CENTER LOCATIONS

AUSTIN | O-K PAPER CENTER NO.14

8024 Exchange Drive, Bldg. 7, Suite 300
Austin, TX 78754
512.833.0320

Our Flagship Store

CARROLLTON | O-K PAPER CENTER NO.6

1601 Valley View Lane
Dallas, TX 75234
972.242.0620

DALLAS | O-K PAPER CENTER NO.9

3140 Commonwealth, Suite 490
Dallas TX 75247
214.688.1060

FARMERS BRANCH | O-K PAPER CENTER NO.10

14320 Midway Road, Suite 200
Farmers Branch, TX 75244
972.644.2040

GARLAND | O-K PAPER CENTER NO.8

11110 Grader Street
Dallas, TX 75238
214.343.6200

HOUSTON (North) | O-K PAPER CENTER NO.19

2322 FM 1960W
Houston, TX 77068
832.484.1055

RICHARDSON | O-K PAPER CENTER NO.2

722 Lingco Drive
Richardson, TX 75081
972.644.2040

BEAUMONT | O-K PAPER CENTER NO.15

3105 Executive Blvd., Suite A
Beaumont, TX 77705
409.840.4682

DALLAS | O-K PAPER CENTER NO.1

500 North Griffin
Dallas, TX 75201
214.871.0770

EL PASO | O-K PAPER CENTER NO.17

6600 Montana, Suite O
El Paso, TX 79925
915.778.4441

FORT WORTH | O-K PAPER CENTER NO.5

5700 Airport Freeway
Haltom City, TX 76117
817.831.2225 Metro 817.429.4740

HOUSTON | O-K PAPER CENTER NO.11

6300 Westpark, Suite 100
Houston, TX 77057
713.952.0900

LUBBOCK | O-K PAPER CENTER NO.16

1042 Avenue A
Lubbock, TX 79404
806.762.4966